Some Races Are Hot in Primaries Tuesday

Voters will select Democratic and Republican candidates for each of the 10 partisan offices and will vote into office eight, nine or possibly 10 of the candidates for county non-partisan offices at the primary elections Tuesday.

Two county posts, the race for state superintendent of public instruction, with nine contenders, and the sheriff's position, sought by four candidates, probably won't be decided in the primaries. This would only be possible if the winners in each race received more than 50 per cent of all votes.

Otherwise the two top contenders for each office will fight it out in the November final elections.

REGISTERED Republicans are expected to choose between Richard Nixon and Joseph Shell for governor. A third candidate, William P. Gale, is also running for the office.

For lieutenant-governor, the GOP voters must decide between George Christopher or John McCarthy.

Incumbent John Baldwin is running unopposed for the Republican nomination for congress, as is David Fisher for assemblyman from the 10th District.

John Anderson of Orinda is the Republican candidate for 11th District Assemblyman, and, as is the case with Fisher, he will be collecting "morale" votes this time, actually facing his opponent next November.

Thomas Kuchel, incumbent United States senator, is running for re-election against three other Republican candidates in the primaries.

IN OTHER GOP races, voters will choose candidates for secretary of state, controller, attorney general, the state board of equalization and select five members from a field of seven for the party's county central committee.

Democratic voters are expected to name incumbent Edmund Brown as their nominee for governor, although there are three other candidates on the ballot for that position. They are Philip W. F. Moore, Alfred Hamilton and J. C. Stuart.

Brown's running mate, Lt. Gov. Glenn Anderson, is expected to be the nominee for that position again, although he, too, is being opposed by two other candidates.

THE RACE for secretary of state on the Democratic ticket is a four-way match with Don Rose, William Ware, Frank Zawacki and Joseph Lewis fighting it out.

Incumbents are all seeking re-election unopposed for controller, treasurer, attorney-general, the board of equalization, and the state legislature from the 10th District.

Richard Richards, currently a state senator, is running for the United States senate against J. F. Coleman and Gabriel Green in the party's primaries.

In our county, incumbent Democrat Jerome Waldie is seeking re-election as 10th District assemblyman, and incumbent John Knox of Richmond is seeking to continue as 11th District assemblyman.

In the race for congress, Democrats will choose between Charles Weidner and Harold Mutnick.

SIX CANDIDATES from a selection of 14 will be chosen for the party's county committee.

In county elections, these incumbents are running unopposed: E. F. Wanaka, assessor; Howard McNamer, auditor; Dr. L. H. Fraser, coroner and public administrator; Walter T. Paasch, clerk-recorder; John Nejedly, district attorney, and Floyd Marchus, county superintendent of schools.

Two other races will be decided finally in the primaries: Supervisor from the third district will be Tom Coll, currently chairman of the board, or former supervisor Ray S. Taylor.

For tax collector-treasurer voters will decide between Byron F. Clark or Emmett Hitchcock.

THE CONTESTANTS in the sheriff's race are incumbent Walter Young, Harry Brown, former sheriff, Allen Rhodes, constable of Danville and Vernon L. Conway, a security investigator.

Voters will also decide on five state bonds, the county parks bond and the extension of daylight savings time for an extra month.

McCunn Legally Fired Says DA; Threat of Recall

While supporters of Dr. Drummond McCunn hurled charges of "alleged subversive action" in his discharge as superintendent of the Contra Costa County Junior College District, District Attorney John Nejedly declared the educator's only recourse lay in the unpaid balance of his $20,000-a-year contract.

Threats of suit to prevent the firing were discounted by the district attorney who told The Sun that the board of trustees "has full authority to hire and fire any employee at its discretion."

Nejedly made no comment on the proposal of a recall action against the four trustees who voted to dismiss McCunn. The Taxpayers and Parents Association for Better Education admitted such a move was under discussion.

ON THE "BLACK LIST" of the association are all board members except Harmon Howard of Walnut Creek, who cast the lone dissenting vote against the discharge of McCunn. He declared he believed a public hearing should have been held before action was taken.

Robert Van Gelder of Orinda, front man for the association since David Fisher resigned to devote his time to an assemblyman campaign, notified the press that he had sent telegrams to the Senate and House Internal Security Committees demanding an investigation of alleged subversive activity at the junior college.

William Kretzmer, chairman of the board of trustees at the junior college, branded Van Gelder's action as "a loose, willful form of right wing extremism."

Kretzmer further said, "I consider the activities an insult to the dedicated teachers and administrators of the district as well as to the members of the board. The request is insane and a result of a form of mass delusion for which there seems to be no explanation."

Kretzmer pointed out that two of the four trustees who voted to discharge McCunn were members of the board when he was hired and voted in favor of his employment.

VAN GELDER pointed to a report by the Taxpayers Standards Commission, a committee set up by the association to come forth with a report. This group found the McCunn investigation report "one-sided" and demanded a delay in action "until an impartial investigation could be conducted" and a report submitted to the board of trustees.

This is the seven-man board chairmaned by Chaplain Irvin Askine. When asked by The Sun for the names of the members of the Taxpayers Standards Commission, the chaplain said he would first have to get their permission.

The next day he disclosed the other six members of the commission had refused to publicly admit to membership by having thier names attached to the resolution. Askine declared the association would name a new commission which could be quoted.

Meanwhile, professional men and women of the college district held a meeting and drew up a letter demanding dismissal of McCunn. More than 135 persons signed the letter the first three days and it was presented at last Monday night's meeting before the McCunn firing became an actuality.

THE SUN Recommends:

CONGRESS

John Baldwin, republican
Charles Weidner, democrat

ASSEMBLY

Only one candidate in each party is running.

STATE SUPT. OF PUBLIC INSTRUCTION

Cecil D. Hardesty

COUNTY SUPERINTENDENT OF SCHOOLS

Floyd Marchus

(Dr. Marchus is unopposed but is being threatened by a write-in campaign by supporters of Drummond McCunn. They say they find no fault with Dr. Marchus' administration but are using this to protest McCunn's dismissal as junior college supt.)

SHERIFF

Walter Young
or
Vernon Conway

COUNTY TREASURER-TAX COLLECTOR

Emmett Hitchcock

SUPERVISOR

DISTRICT 3

Tom Coll

COUNTY PROPOSITION A

County Park Bonds Yes

STATE PROPOSITIONS

1—School building loan bonds Yes
2—Veterans' home loan bonds Yes
3—College and building bonds Yes
4—Loans for low cost housing for aged No
5—State park bonds Yes
6—Extends daylight saving time 1 month Yes

Memorial Day Crash Claims Life of Man, 31

A Memorial Day accident claimed the life of a 31-year-old Walnut Creek man. Donald Eugene "Rusty" Carter, 830 Northgate Road was crushed to death when a truck and trailer rolled down a hill on Camelia Lane, 250 feet north of Los Arabis, Lafayette. There were three other minor accidents during the week.

According to the California Highway Patrol, Carter was helping to unload a trailer driven by Charles Clifton Steward Jr., 169 Jean Place, Pleasant Hill. Steward, 28, was driving the rig up Camelia Lane when it refused to make the grade.

STEWARD STATED that he set the truck's handbreak and the trailer's electric brake, in order to unload the tractor.

Carter was on the tractor while the driver operated the mechanism which tilted the tip bed of the trailer. As he did so, the electrical plug came undone unloosening the brakes.

The truck and trailer gave way and rolled down Camelia Lane, a private street in the Upper Happy Valley area. The rig crashed into a creek bed at the bottom of the hill.

Steward was knocked down by the truck. "I saw Carter on top of the tractor as it went over the embankment," he said.

FUNERAL SERVICES will be today at 2:30 p.m. at Oak Park Hill Chapel, 3111 North Main Street, Walnut Creek. Richmond Funeral Home, Schmidt and Dixon, are in charge of arrangements.

Survivors include his wife, Mrs. Diana Carter and son, Donald E. Jr. of the Walnut Creek address; also three sons, James E., Timothy J. and Kenneth D. of Stinson Beach. His sister, Mrs. Betty Whitaker, resides in Walnut Creek. Carter was a native of Bloomington, Ind., where his father, Gilbert Carter, resides.

On Monday, a former Walnut Festival queen candidate was injured when her car veered off the highway and struck the guard railing of the Oak Hill undercrossing, off the Lafayette freeway.

SUSAN FRANCES Holifield, 18, of 1873 La Cassie Avenue. Walnut Creek, was unable to explain to highway patrol officers why her westbound car went off the road. She was taken by ambulance to Kaiser Foundation Hospital where she was treated for minor injuries and released.

Saturday at 9:30 a.m. John P. Ball, 17 years of age. 10 Kilgo Court was injured and taken to the hospital by ambulance. His car overturned on Pleasant Hill Road, 400 feet north of Reliez Valley Road, Lafayette.

A complaint for excessive speed was issued to Ball, according to CHP officers.

SATURDAY at 6:10 p.m. a collision at the intersection of Camino Pablo and Moraga Way, Moraga, sent the Farrow family, 117 Fiesta Circle, Orinda, to the hospital for treatment. They were released.

A car driven by Harold R. Farrow, 34, collided with one driven by Thomas Richard Helberstadt of Ohio. Halberstadt was cited for violation of right of way, according to CHP officers.

Injured were Lanie C. Farrow, 20; Farrow; Paul L. Farrow, 1½ years; David Farrow, 4 months.

Jaycees Install McCosker

Dave McCosker assumed the duties of president of the Orinda Junior Chamber of Commerce at the annual installation banquet, Tuesday evening at Mike Lynn's, Orinda.

An active Orinda citizen, McCosker has served the Jaycees as treasurer and as a member of several committees.

He also has been responsible for the fourthcoming picnic for underprivileged children, which the Jaycees will hold in June.

McCosker's term will run for one year.

Also installed as officers for the coming year were the following men: Lynn Nebeker, first vice president; Bill Beeman, second vice president; Walt Bemiss, secretary, and Bill Jewell, treasurer.

Goodbread Wins Toastmasters Award for Talk

Paul Goodbread, 3 Warford Terrace, Orinda, won the award for the best prepared talk at the last meeting of Toastmasters, Larinda Chapter, according to Eric Doberenz, president.

The subject of Goodbread's talk was "Medical Care for the Aged," a topical and controversial subject.

Award for the best impromptu talk was given to George Roberts, 115 Ponderosa Lane, Walnut Creek. Guest speaker of the evening was Conrad Wingfield of Berkeley Toastmasters.

Anyone interested in learning more about this self-help group of amateur speakers may contact Eric Doberenz, 25 Honey Hill Road, Orinda, at CL 4-0346.

ORINDA SUN

Vol. XIX | Friday, June 1, 1962 | Lafayette-Orinda | CL 4-4444 | Ten Cents

School and Park Bonds Given Taxpayer OK, Others Spurned

SENIOR BENCH is crowded at Miramonte High School by the committee planning the senior all night. Girls, left to right, are: Kitty Mika, Betsy Blossom, Bonnie Henning, Kathy Beconcini, Carolyn Coburn and Marc Jacobs. Boys, left to right: Ron Kay, Mike Saputo, Mike Chance and Mike McGuire. Sun photo by Bob Yost.

Group Rejects Other Bonds as Unnecessary

Only two of five state bond issues before the voters in the primary election next Tuesday have been given approval of the principal taxpayers' organization of Contra Costa County.

The County Taxpayers' Association, headed by E. L. Slagle, has come out with solid endorsements of the school bond vote on proposition one and the park and recreation bonds on proposition five.

Opposition was registered to propositions two, three and four which are, respectively, veterans bonds, state construction bonds and housing for aged and physically handicapped.

IN TAKING a stand on behalf of the school bonds, the taxpayers' monthly bulletin said:

"This proposition authorizes $200 million in state general obligation bonds for loans and grants to needy school districts for school building purposes, site acquisition, equipment, etc.

"In view of the fact that California's public school enrollment continues to grow faster than schools can be built, we feel it is vitally necessary to continue with an accelerated building program."

The association report explained its approval of proposition five, authorizing the sale of $150 million of general obligation bonds for purchase and development of park and recreational sites in the state by declaring:

"We believe that the need is acute and that necessary sites must be acquired before their price increases to the point where it would not be economically feasible to acquire them."

THE ASSOCIATION was quite adamant in its stand against the three other bond issues. Here's the brief comment on each one:

Proposition two: It would continue a program which has been in existence for nearly 42 years . . . it benefits a relatively small group of individuals . . . this favored treatment is no longer necessary for veterans.

Proposition three: While it is agreed the state has need of additional buildings, epsecially for the college system and correctional institutions, this act does not specifically state how the money will be spent . . . secondly, we would like to see at least a portion of the building costs covered on a pay-as-you-go basis.

Proposition four: This act (to provide loans to public agencies and private non-profit corporations for acquisition, construction and development of low cost rental housing for needy aged or physically handicapped persons) is so loosely worded that it, in effect, provides a "blank check" for state administration.

The taxpayers' association might have taken a different stand on proposition three if it had received a telegram sent to The Sun at presstime from the state capital over the signatures of Governor Brown and the head of the university and state colleges. It said:

"Through an unfortunate oversight, the wording of proposition three on the June 5 ballot inadequately describes this bond issue as '$270 million for building construction, equipment and site acquisition needs of state government.'

"Actually, 80 per cent of these bonds are pledged, to provide building and facilities urgently needed by the University of California state colleges and the junior colleges if they are not to begin to turn away thousands of qualified students every year.

"The remaining 20 per cent will provide facilities for state hospitals,

Diablo UN Group Meets on Monday

"The United Nations in Review" will be the subject of Dr. Edward I. Kotok's lecture and discussion next Monday evening at 8 p.m. when members and friends of the Mt. Diablo Council for the United Nations meet at the home of Dr. and Mrs. H. S. Robinson, 480 Arbol Via.

All interested persons are invited, according to Council President E. Robert Shaw.

All-Nighter Is Planned by Senior Class

The 1962 graduating class of Miramonte High School will hold its senior all-night party at the Athens Athletic Club in Oakland following graduation on June 14.

They have chosen carnival as their theme. Dancing, professional entertainment, including the "Ink Spots," games and prizes will headline the program.

A buffet supper will be served during the evening and a light breakfast will be served at 4 a.m. closing the festivities.

Mrs. Charles Coburn is the general chairman for the Parents Club who are planning the evening.

The following seniors have worked as committee heads with the Parents Club: Kathy Beconcini, Mike Saputo, Ron Kay, Kitty Mika, Mike Chance, Bonnie Henning, Marc Jacobs, Bill Ottman, Betsy Blossom, Carolyn Coburn and Mike McGuire.

Caine Mutiny Ends Run This Weekend

The Dramateurs will present "The Caine Mutiny Court-Martial" for the last times tonight and tomorrow night. The play starts at 8:30 p.m. at the Lafayette Town Hall.

Bustin' Out All Over-- June Weather

June is bustin' out all over. And Orindans couldn't ask for more ideal weather than the month of moons and brides brought with it. Following are the weekly readings:

	High	Low
Friday	61	44
Saturday	65	44
Sunday	65	35
Monday	62	47
Tuesday	71	45
Wednesday	72	41
Thursday	74	46

Ready for Grass Fires-- Truck Converted by OFD

By JANE PUTNAM

Thanks to the efficiency and engine-uity of the Orinda Fire Department, grass fires will have far less of a chance to spread this season.

According to Chief Allen P. Winsor, a year ago the department bought a cargo truck from civil defense surplus. They paid $100 for it.

All of the men in the department worked on the truck during their spare time. Today it is a sleek, fire-engine-red, power wagon—ready to extinguish a fire on Orinda's browning hills.

THE CHIEF believes that the Red Wagon is superior to those marketed at $7000. It is insured for this amount.

He considers it to be a valuable piece of fire-fighting equipment for which there was no budget.

Although a crew of 30 firemen worked on the Red Wagon, his fellow firemen give George Danberg most of the credit for "masterminding" it.

"Assistant chief Bob Miraglo and I got together on ideas for what we wanted," Danberg said modestly. "All of the men worked on the wagon, off and on, in their spare time."

THE FIRST thing that happened to the Red Wagon at the main fire station was a "stripping down." It required a lot of stripping as it had been rigged for moving troops.

Danberg described it as a little smaller scale than the big that were a familiar sight moving troops in Army convoys in World War II.

Following Danberg's and Miraglo's "masterplan," the men rebuilt the truck. It carries 300 gallons of water. Orindarily, wagons of this size carry a capacity of 150 gallons of water. "On top of a ridge, this can make a big difference," Danberg said.

THE RED WAGON also carries hand tools. These include: a small pump with 100 pounds pressure that pumps 80 gallons per minute; 200 feet of ¾-inch hose, two back cans, brush hooks, McCleod shovels, etc.

It carries 30 gallons of gas, compared to an average of 10 to 15 gallons carried by "store bought" models.

Of course, it has red lights and a magnificent siren.

Cystic Fibrosis Group Will Meet

Wednesday at 7:30 p.m. at Mike Lynn's restaurant in Orinda will be a meeting of the recently organized Contra Costa chapter of the National Cystic Fibrosis Research Foundation, according to William T. Hart, president.

Tickets at $3 may be obtained from Mr. and Mrs. William T. Hart, CL 4-3316. The public is invited and interested persons should phone their reservations. pickup with the canvas covers

SPRAYING the final coat on the power wagon converted by firemen of the Orinda Fire Department are, left to right: Richard L. Johnson, hoseman; Chief Allen P. Winsor, and Paul L. Lucas, hoseman. Sun photo by Bob Yost.

THE BROOKWOOD APARTMENTS, across from Mike Lynn's restaurant, should be ready for occupancy by July 31. Fifty-two families will occupy the one and two-bedroom units. Peter Mattei is builder and co-owner of Orinda's only multiple dwelling. Sun photo by Bob Rush.

LIONS' LAU tickets are being sold for the club's June 10 affair at "Hawaiian Village," Moraga. Left to right are: Art Fleuti, chairman; Pat Putnam, Melissa Taylor, daughters of committee members, and Jim Barcelon, outgoing president. Sun photo by Bob Yost.

Angel of Multiples Is Smiling on Brookwood Apt.

A guardian angel of multiple dwellings must be smiling on the Brookwood apartments, at the Orinda crossroads.

At a time when other developers in the area such as E. P. Soule, Marion Pittman, Tom Carroll cannot get past the county planning commission for multiple zoning approval, Orinda's 52-unit project is going full steam ahead. At a time when other construction projects are tied up by strikers, the Brookwood apartments should be ready July 31, as scheduled.

BUILDER and co-owner of the garden apartments is Peter Mattei, head of the San Francisco construction firm that bears his name.

Mattei has constructed and developed a number of projects in the Bay Area. Among them are Round Hills Country Club, the Shopping Center at San Ramon Village and the Antioch Shopping Center.

Architect for the deluxe apartments is Orinda's James Rector Lucas.

There will be six separate apartment buildings, containing the following number of units: 1) six two-bedroom, 2) eight two-bedroom, 3) six two-bedroom, 4) twelve one-bedroom, 5) eight two-bedroom, 6) twelve one-bedroom. The total will be 52 units.

Parking will be provided underneath the buildings and in carports.

THE COMPANY has agreed to install curbs and sidewalks as soon as the county public works department provides the engineering grades.

The Brookwood apartments were referred to at a recent hearing before the county planning commission of realtor Marion Pittman's application to rezone an acre of her land from agricultural to multiple. Mrs. Pittman said: "The 52 apartments near Brookwood facing residences will soon be completed. That land has the same history as mine. It was previously owned by the water company and was rezoned from R-A to multiple."

THE ORINDA Association, at the Pittman request hearing, filed a two-page statement which referred, in part, to the Brookwood apartments. It stated:

"A single four-acre parcel in Orinda is zoned for multiple-family use, and construction is under way now on part of this site. Whether or not this development will be beneficial to Orinda has yet to be established.

ST. MORTIZ ICE Skating Club presented the Little Lost King recently at Iceland in Berkeley. Among the cast were these Orinda girls, left to right: Stephanie Lord, Patricia and Susan Jelley and Dian Arena.

LEGAL NOTICE

OFFICIAL NOTICE OF SALE OF SCHOOL DISTRICT BONDS

NOTICE IS HEREBY GIVEN that sealed proposals will be received by the Board of Supervisors of the County of Contra Costa, State of California, at the office of the County Clerk and ex-officio Clerk of said Board of Supervisors in the Hall of Records, City of Martinez, in said County, California, on Tuesday, the 19th day of June, 1962, at the hour of 10:30 a.m. for the purchase of two issues of bonds of the ORINDA UNION SCHOOL DISTRICT of Contra Costa County, State of California, more particularly described below. Each bid must be for all of both issues.

$35,000 principal amount of 1954 School Bonds, Series E, consisting of 35 bonds of the denomination of $1,000 each, numbered E-1 to E-35, inclusive, all dated July 15, 1962. Said bonds are the last of an authorized issue in the aggregate principal amount of $750,000.00, of which $100,000, designated Series A, have heretofore been issued and $65,000 are outstanding; $115,000, designated Series B, have heretofore been issued and $78,000 are now outstanding; $310,000, designated Series C, have heretofore been issued and $220,000 are now outstanding; $190,000, designated Series D, have heretofore been issued and $140,000 are now outstanding.

$157,000 principal amount of 1957 School Bonds, Series F, consisting of 157 bonds of the denomination of $1,000 each, numbered F-1 to F-157, inclusive, all dated July 15, 1962. Said bonds are the last of an authorized issue in the aggregate principal amount of $950,000, of which $131,000, designated Series A, have heretofore been issued and $107,000 are now outstanding; $232,000, designated Series B, have heretofore been issued and $199,000 are now outstanding; $105,000, designated Series C, have heretofore been issued and $95,000 are now outstanding; $115,000, designated as Series D, have heretofore been issued and all are now outstanding; $210,000, designated Series E, have heretofore been issued and all are now outstanding.

DATE: All of said bonds are dated July 15, 1962.

INTEREST RATE: Maximum five (5) per cent per annum, payable annually for the first year on July 15, 1963, and semi-annually thereafter on January 15 and July 15 of each year. Bidders must specify the rate of interest which the bonds hereby offered for sale shall bear. Bidders will be permitted to bid different rates of interest and to split rates irrespective of the maturities of said bonds. The interest rate or rates stated in the bid must be multiples of 1/8 or 1/20 of one (1) per cent per annum, payable as aforesaid.

MATURITIES: Said bonds mature serially in consecutive numerical order from lower to higher (without option of prior redemption) as follows:

$5,000 principal amount of 1954 School Bonds, Series E, shall mature and be payable on July 15 in each of the years 1963 to 1969, both inclusive;

$5,000 principal amount of 1957 School Bonds, Series F, shall mature and be payable on July 15 in each of the years 1963 to 1969, both inclusive;

$10,000 principal amount of 1957 School Bonds, Series F, shall mature and be payable on July 15 in each of the years 1970 through 1981, both inclusive;

$2,000 principal amount of 1957 School Bonds, Series F, shall mature and be payable on July 15, 1982.

PAYMENT: Both principal and interest payable in lawful money of the United States, at the office of the County Treasurer of said County.

REGISTRATION: Coupon bonds will be issued by said Board of Supervisors on behalf of said District. Such bonds are registrable only as to both principal and interest.

PURPOSE OF ISSUE: Said 1954 School Bonds, Series E, were authorized by more than two-thirds (2/3) of the voters voting at an election held in said District on January 26, 1954, and will be issued and sold for the purpose of raising money for authorized school purposes. Said 1957 School Bonds, Series F, were authorized by more than two-thirds (2/3) of the voters voting at an election held in said District on January 22, 1957, and will be issued and sold for the purpose of raising money for authorized school purposes.

SECURITY: The bonds are general obligations of said School District, and said Board of Supervisors has power and is obligated to levy ad valorem taxes for the payment of said bonds and the interest thereon upon all property within said District, subject to taxation by said District (except certain intangible personal property, which is taxable at limited rates), without limitation of rate or amount.

TAX EXEMPT STATUS: In the event that prior to the delivery of the bonds the income received by private holders from bonds of the same type and character shall be declared to be taxable under any Federal Income Tax laws, either by the terms of such laws or by ruling of a Federal Income Tax authority or official which is followed by the Internal Revenue Service or by the decision of any Federal Court, the successful bidder may at his option prior to the tender of said bonds by the Board of Supervisors, be relieved of his obligation under the contract to purchase the the bonds and in such case the deposit accompanying his bid will be returned.

LEGAL OPINION: The legal opinion of the following firm, approving the validity of said bonds, will be furnished to the successful bidder without charge: Orrick, Dahlquist, Herrington & Sutcliffe, Attorneys at Law, 405 Montgomery Street, San Francisco 4, California. A copy of the legal opinion, certified by the official in whose office the original is filed, will be printed on each bond at the expense of the successful bidder if requested in his bid.

TERMS OF SALE

HIGHEST BIDDER: The bonds will be awarded to the highest responsible bidder or bidders considering the interest rate or rates specified and the premium offered, if any. The highest bid will be determined by deducting the amount of the premium bid (if any) from the total amount of interest which the District would be required to pay from the date of said bonds to the respective maturity dates thereof at the coupon rate or rates specified in the bid and the award will be made on the basis of the lowest net interest cost to the district. The lowest net interest cost shall be computed on a 360-day year basis. The purchaser must pay accrued interest from the date of the bonds to the date of delivery. The cost of printing the bonds will be borne by the district.

RIGHT OF REJECTION: Said Board of Supervisors reserves the right in its discretion to reject any and all bids and to waive any irregularity or informality in any bid.

PROMPT AWARD: The Board of Supervisors will take action awarding the bonds or rejecting all bids not later than 24 hours after the expiration of the time herein prescribed for receipt of proposals; unless such time of award is waived by the successful bidder.

PROMPT DELIVERY: Delivery of said bonds will be made to the successful bidder at the office of the County Treasurer of said County as soon as the bonds can be prepared which it is estimated will be within 30 days from the day of sale, but not prior to the date of the bonds.

RIGHT OF CANCELLATION: The successful bidder shall have the right, at his option, to cancel the contract of purchase if the bonds are not tendered for delivery within 60 days from the date of sale thereof, and in such event the successful bidder shall be entitled to the return of the deposit accompanying his bid.

FORM OF BID: All bids must be for not less than all of the bonds hereby offered for sale, and for not less than the par value thereof and accrued interest to date of delivery. Such bids, together with bidder's check, must be enclosed in a sealed envelope addressed to the Board of Supervisors of said County, and endorsed "Proposal for School Bonds of Orinda Union School District, of Contra Costa County."

BID CHECK: With each bid must be submitted a certified check or cashier's check for $9,600, drawn on a bank or trust company transacting business in the State of California, payable to the order of the County Treasurer, to secure said District from any loss resulting from the failure of the bidder to comply with the terms of his bid. In addition bidders are requested (but not required) to supply an estimate of the total net interest cost to the District on the basis of their respective bids, which shall be considered as informative only and not binding on either the bidder or the District. Checks of the unsuccessful bidders will be returned by the County Clerk by mail, upon the award of the bonds. No interest will be paid upon deposit made by the successful bidder.

There is no controversy or litigation pending or threatened concerning the validity of the above issue, the corporate existence of said District, or the title of the officers to their respective offices and the Board of Supervisors will deliver to the successful bidder a no-litigation certificate certifying to the foregoing as of and at the time of the delivery of the bonds.

Dated: May 22, 1962.

W. T. PAASCH,
County Clerk and ex-officio Clerk of the Board of Supervisors of Contra Costa County, State of California.
By M. A. Smith,
Deputy.

O. #249—6/1-8

more pleasure from your pool!

be sure it's equipped by....

Jacuzzi

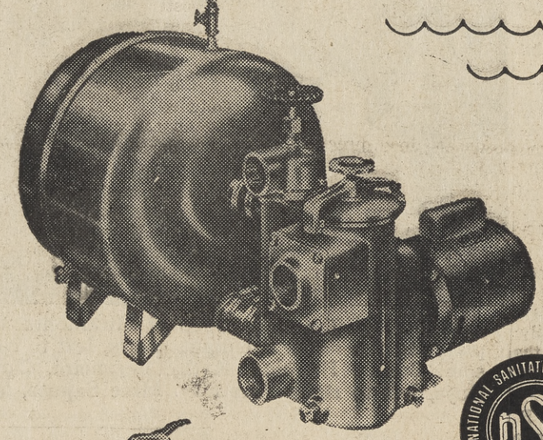

JACUZZI GYROMAT

This is the finest diatomaceous earth, spin type pool filter system. Keeps the pool water sparkling clear and inviting. Made of stainless steel and bronze.

Awarded Seal of Approval by National Sanitation Foundation for its superior performance.

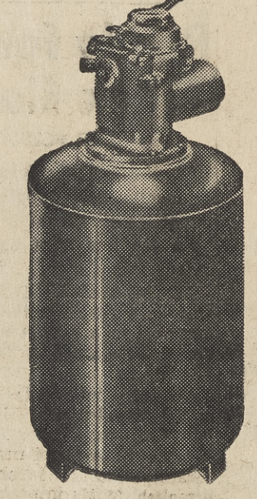

JACUZZI FILTROMAT

Most modern sand type pool filter is Jacuzzi's patented 5-in-1 Filtromat. One simple dial controls all six filter operations. Nothing can match the Jacuzzi Filtromat.

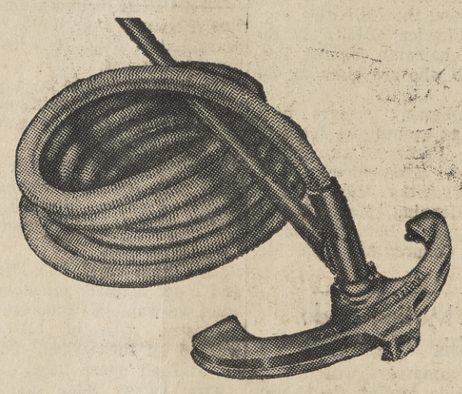

JACUZZI DIVING BOARDS

Better constructed, springier boards to fit various pool sizes . . . underwater lights for nighttime pleasure . . . handsome pool ladders — all are supplied by Jacuzzi.

JACUZZI VC-18 VACUUM CLEANER

This is the world's most popular pool vacuum cleaner — and most remarkable. Cleans better and faster than any other. It's the vacuum cleaner pool service companies insist upon, and you can own, too.

Plus everything else you need for the pool you want. Insist on genuine Jacuzzi Pool Equipment from your builder or see--

ORINDA POOLS, INC.
3469 Mt. Diablo Blvd., Lafayette

SHIPLEY POOL SERVICE
998 Hough Ave., Lafayette

No Organized Crime Declares Grand Jury

As a result of the "commendable and efficient job" being done by the sheriff's department, the district attorney's office and the city police departments, there is "no evidence of organized crime or vice in the county," according to reports of the Grand Jury's law enforcement study.

They recommended that the Pittsburg city jail "unfit for use" be closed at once and new and modern facilities be provided by the Police Department.

They also called for a new jail as soon as possible by the county, along with "new buildings and facilities needed to replace existing ones at the Rehabilitation Center unfit for further use."

THE USE of prison labor to do maintenance and repair work was recommended with the proviso that they shall not be used on or for any major new construction work.

The committee, chaired by Theodore E. T. Haley, suggested the creation of a County Advisory Committee on Adult Detention by the Board of Supervisors. They urged further study on the proposal to create a County Public Defender, and recommended that a jailer or custodian be constantly present on duty "within sight and hearing of any cell block, cell or holding room at all times during which prisoners are confined."

The committee's reports on the sheriff's department and municipal police departments declared them to have organizations "considered to be above average." Personnel was described as of "high caliber, with emphasis on educational qualifications."

"All departments appeared to be operating with a minimum number of personnel. It is therefore to be anticipated that with increasing population, additional personnel will be needed throughout the county."

EXCEPT FOR some rumored dissatisfaction in the Richmond Police Department, departmental morale is good, the report stated, and there was no indication of any corrupt practices by an law officer in the county.

On the cooperation and exchange of information, the committee found that "official relationships and departmental cooperation were being maintained upon a very satisfactory reciprocal basis, between the sheriff's department, the district attorney's office, city police departments, the courts, and outside agencies including the FBI."

There was some indication, however, that personal relations between members of some agencies might not be so good. The report commented:

"AS IN ALL human relationships, it is possible that differences of opinion, along with personal and political rivalries exist between law enforecment units and or individuals. This committee feels, however, that this should not come as a surprise, but that it should be accepted as a fact of life."

On the county jail, the committee had this to say:

"Under present day standards and county requirements, this jail is . . . inadequate in size, difficult to maintain, and not conducive to operational ease or efficiency."

County jail supervisory personnel were commended for efficiently performing their assigned duties made difficult by the shortcomings of the physical plant.

THE REPORT went along with suggestions of previous Grand Juries on the inadequacies of the present county jail and recommended its replacement "at an early date."

On the Pittsburg jail, the committee figurately threw up its hands. They found it "obsolete, a fire and earthquake hazard, in a poor state of maintenance and repair and unfit for use."

TERRACE TEA ROOM serves a double purpose—providing nourishment for its customers and devoting its profits to the Mt. Diablo Therapy Center. Three of the several hundred women who "make it tick" are shown here, left to right: Mrs. Robert Spitzack, Mrs. Donald Johnson and Mrs. Donald Schutz.

Sun photo by Bob Rush.

Taxpayers Blast Construction Pay Level by County

County Taxpayers Association officials have lashed out at the high wage level of construction workers employed by the county with the assertion that their pay rate has caused "nothing less than chaos in the county salary structure."

President E. L. Slagle reported, "Your association is greatly concerned about the practice of paying certain county craft maintenance employes 90 per cent of the union building and construction trade wage rates.

"The wage rates of county employes have thereby been linked to the highest paid union employes in the county. Union employes in the construction industry are susceptible to long periods of layoff between construction jobs, loss of earnings due to strikes and loss of earnings due to inclement weather."

SLAGLE POINTED out that county maintenance employes have none of these problems to worry about and therefore have no reason to get high wages for buffer conditions while unemployed.

"Steamfitters on the county payroll are paid a salary of $811 per month — a truly ridiculous situation," Slagle cited as an example. "We are unable to locate an industrial plant in the county which pays these classifications as high as $600 per month."

Another problem caused by the high salaries, according to the taxpayers group, is that foremen and supervisors of these employes must, of course, have a supervisory differential. The taxpayers contend this places the supervisors' salaries in improper relationship to supervisors of other groups of employes.

MEANWHILE, the board of supervisors has appointed a committee to "study a proposal for payments equal to 90 per cent of union scale to field service classes in the public works department."

Slagle charges this is a move to extend the practice to additional employes and comments:

"We feel that this practice should be abolished and the wage rates for these positions set by relating them to prevailing wage rates for the area in both public and private employment and not, as in the present case, relating them to the very highest wage rates that could be found anywhere in the county."

'Tea Leaves' Assisting Therapy Center Future

Some persons may think they can find their future in the tea leaves but much of the present and future of the Mt. Diablo Therapy Center comes from a tea room which will observe its first anniversary on June 11 to 16.

It's the Terrace Tea Room at 1475 East Newell Avenue — founded and operated by approximately 750 central county women interested in the therapy center.

All of the service is provided by volunteer help with the exception of a paid cook and paid dishwasher. Every cent of profit goes to the therapy center.

ON JUNE 12 Vance Perry, a director on the board of the center, will receive a check for the first year's contribution, to be presented by Barbara Spitzack, president of the tea room.

June 12 is men's day at the Terrace Tea Room, and some of the contestants in the Miss Contra Costa County contest will serve as models for a special fashion show featuring clothes from J. Magnins. The style parade will take place during the lunch hour and business and civic leaders of the area have been invited to attend.

Monday is always ladies' day with a regular fashion show at both 12 noon and 1 p.m. with clothes by Hazel.

Saturday is the day the young folks take over. There's a special teen-age fashion show and five junior units provide staffing of a major portion of the tea room from their 200 members.

MENUS ON Saturday are also designed especially to appeal to the younger set.

The Terrace Tea Room has become a social center in addition to its many other facets, providing professional bridge lessons one morning a week and also offering cards and score pads for groups wishing to stay for a hand or two of bridge after luncheon.

Outstanding local artists have an opportunity to display their works at the Terrace. During the month of June the guest artist will be Phil Canville, a Walnut Creek jeweler.

The volunteers who staff the tea room are divided into 17 units with members serving as hostesses, cashiers, waitresses, salad girls and coffee girls. They average about five hours a month each.

SINCE THE Terrace Tea Room opened it has served nearly 13,000 lunches which is an average of more than 42 per day. Actually it can serve as many as 80 at a time and does during rush days. The facilities are also for rent for evening use to individuals or groups.

In addition to Mrs. Spitzack as president, the volunteer tea room organization has these officers: Peggy Johnson, first vice-president; Gloria Schultz, second vice-president; Ruth Binker, treasurer, and Sally Smith, secretary.

Mrs. Schultz serves as director of promotions and shares the operations chores with Mrs. Johnson and food direction with Mrs. Sasha Weinzheimer.

Supervisors to Ponder Transit At July 12 Meet

Contra Costa County's link in the rapid-transit chain is due to be forged at a public hearing at 10 a.m. on July 12 in the chambers of the board of supervisors.

That is the time when approval by the county officials would give final sanction to having the Bay Area Rapid Transit District financing put on the November ballot.

A composite report on the transit plans was given to the supervisors at this week's meeting by directors Harry L. Morrison Jr., Marvin Joseph and H. L. Cummings.

Under the basic plan of BARTD two legs of the total 75-mile rail setup would serve Contra Costa County. One of the rail lines would run directly to Concord and the other would terminate in Richmond.

Members of the board were reminded that they had scheduled an early study of possible bus feeder systems to serve outlying areas.

Supervisors Edmund Linscheid and Joseph Silva made the reminder and asserted that many of their constituents would vote against the measure if they felt they would be forced to drive to nearby district stations of the transit system instead of having bus feeder lines.

Under the law the supervisors must either approve or reject the BARTD plan within 15 days of the public hearing.

Alumni Gather At St. Mary's This Sunday

Former St. Mary's College students will return to the Moraga campus Sunday for the annual alumni homecoming, according to co-chairmen Edwin McInnis and Anthony Bilotti of Oakland.

Twenty-fifth anniversary class of 1937 will have a reunion dinner tomorrow at the Villa Taverna in San Francisco at 7 p.m. Brother U. Albert, president of the college in 1937, will be a special guest.

The traditional gathering of St. Mary's graduates will begin with mass and communion in the college chapel at 11 a.m., followed by breakfast and presentation of awards to oustanding alumni.

Highlighting the day's activities will be tours of new additions to St. Mary's campus facilities, including the new biology and psychology laboratories and Justin Hall, the newest student residence.

Other activities include a hole-in-one tournament, an alumni-varsity rugby game and exhibits of the new college master plan for development.

Benediction in the chapel, followed by a barbecue dinner, brings the program to a close.

On the highway, carelessness can kill, warns the National Automobile Club.

Free Teen Want Ads Offered by The Sun

Teen-agers are getting an assist from The Sun in the annual pursuit of summer jobs, with the newspaper offering free want ads to be run in its columns from June 6 through August 17.

Any teen-age student whose parents are subscribers to The Sun is eligible to place his ad in the newspaper, using up to 10 words to tell his story in the search for employment.

"Most of us have been through this difficult process of lining up vacation-time work," pointed out Sun publisher Herman Silverman. "That's why we want the children of our subscribers to have a better chance to find employment."

The job applicant must come to either The Sun offices—1320 Locust in Walnut Creek or 1001 Oak Hill Road in Lafayette—and personally fill out the application blank for the want ad.

The application blanks for the special teen ads are printed elsewhere in this edition of The Sun. Those wishing to utilize this free service should fill out the forms at the office and write out their own ads.

Subscription price to The Sun serving your area is only $3.75 per year, bringing the reader complete coverage of all the local news plus additional information on activities throughout the county.

All want ads must be turned in by Monday evening before the publication date. That means the first of these teen-age ads must be written and handed in by 5 p.m. on June 4.

Still Time for European Tour

Limited space is still available for The Sun's Jubilee Holiday trip to Europe which is scheduled to take off from the San Francisco International Airport on June 14.

Interested prospective tourists should contact The Sun's offices, 284-4444 or CL 4-4444 immediately to be sure of a chance to join the party.

The European phase of the tour is being taken on KLM Airlines and return may be delayed as long as a year. The tour itself will take 28 days.

2 Resign From DVC Faculty

The resignations of two Contra Costa College instructors was accepted Monday night by the college district governing board, effective June 30.

William R. MacKay, of 4067 Wesley Way, San Pablo, a faculty member since 1950, is leaving to become an assistant professor of psychology at Western Washington State College in Bellingham.

Richard E. Peterson, of 2730-B Stuart Street, Berkeley, has accepted a research post with Princeton University's Educational Testing Service in New Jersey.

Camp Sierra Needs Counselors, Aid

Camp Sierra has openings for qualified counsellors for the summer sessions, conducted entirely by volunteer camp members.

No salary—but a comfortable cot under the stars; a lot of good fresh mountain air, all the food you can eat, and the satisfaction of doing a good deed in helping those retarded youngsters get a vacation.

Camp Sierra would also appreciate the donation of any services, non-perishable foods; toys, money, money, money, etc. that can be used.

Fire Auxiliary Planning Luau Tuesday Night

Members of the Central Fire District Auxiliary will enjoy Hawaiian cuisine complete with island decor, Tuesday evening at the home of Mrs. Glen Hartsock, 185 Cleopatra Drive.

Preparations for the event are being done by board and committee members, Mesdames Jack Hill, George Sullivan, Kenny Judkins, Ray Winkelman, Harold Crofford, Glen Hartsock and Jim Mealley.

Reservists Due For Majorities

Two non-active-duty Air Force Reserve officers from Walnut Creek have been selected for promotion to major during the fiscal year beginning July 1, according to an announcement today from Lt. Col. Warren Isaacs, commander of the 9440th Air Reserve Squadron.

The two officers are members of the 8648th Air Reserve Recovery Group, headquartered at 2155 Webster Street, Alameda, and are assigned to the 9440th Squadron.

They are: Lee B. Hertzberg, 25 Stanley Court and John W. Shertenlieb, 35 Margrave Court.

ANIMAL HOSPITAL

An animal hospital to be established in Danville was given approval by the Contra Costa County Board of Adjustment this week.

The hospital, to be run by Thomas W. Ohlson, will be located on Rose Street, north of Linda Mesa.

Life in Outdoors Gets Salute in 'Suburbia'

Every article in "Suburbia Today," which will come to you in the next Friday's edition of The Sun, is a salute to some aspect of life out of doors.

To begin with, there is a poem by Robert Frost, in which the great poet sings a new song of the open road, in which you'll learn about nature, Frost, and, perhaps, about yourself.

There is also the exciting account of how the people of Westport, Connecticut, acquired Longshore. an exclusive country club that is now the pride and playground of all the town's taxpayers.

NOTED architect, Edward Durell Stone, presents his solution for the too-public backyard. Build your house around a garden room, says Stone, and enjoy all the privacy and shelter of your living room, plus light and air and growing things.

Then, Edward Streeter, famous author of "Father of the Bride" and "Chairman of the Bored," tells the hilarious tale of Jeffrey Bottomly, last in a long line of great sportsmen. Jeffrey, too, tried all kinds of athletics — but with the most unexpected results.

For you summer campers, there is some expert advice from a veteran Main woodsman about equipment, activities, and planning that should help you get the most from your adventures in the out-of-doors.

Golfers whose wives insist they go abroad this summer need not despair. "Saint Andrews, Gavea, and Kasumigaseki are waiting," championship courses, all—and its easy to get a good game and spectacular scenery, near almost any large city in the world.

BRIDAL authority, Emma Aubert Cole, describes all the essentials you should not overlook if you're planning an outdoor wedding. A garden wedding, she says, can be picturesque, romantic and something to remember forever with joy—if you begin with a firm foundation of common sense.

Then, Stuart Levin, the director of the Four Seasons Restaurant in New York, explains the fine points of making summer coolers and lighthearted aperitifs—and supplies instructions for a dozen drinks, including champagne cassis, salty dog, gimlet and planter's punch.

Board of Supervisors Approves Road Work

The county board of supervisors approved a request of the State Division of Highways to adopt the portion of Willow Pass Road between Contra Costa Highway and the new freeway as a traversible route, pending completion of the balance of the freeway between Willow Pass Road and Monument Boulevard, upon completion of the freeway north of Willow Pass Road.

In other business, the board also approved a work order directing the public works director to construct conforming street pavement on Monument Boulevard near Virginia Lane. The work, to be accomplished with county forces, is estimated to cost $1,800.

The board approved a settlement for acquisition of a right of way on Bollinger Canyon Road, paying the owners Kirt and Katherine Mueller $1,50 for 2.0 acres plus a drainage easement.

An extension of time was granted to A. C. Bashnick Paving Company, Oakland, for the road closure of Stone Valley Road.

The contractor was given the deadline of June 18, providing he complies with the original conditions.

EL REY THEATRE PHONE YE 4-4465

ENDS SATURDAY MAY 26th
Pat Boone, Bobby Darin
Ann-Margret
in
"STATE FAIR"

STARTS SUNDAY, MAY 27th
Rock Hudson, Kirk Douglas
"THE LAST SUNSET"
also
"THE DAY THE EARTH CAUGHT FIRE"

SATURDAY
KIDDIE MATINEE
APPROVED FEATURE
—plus—
2 Comedies
4 Color Cartoons
Starts 1 p.m. Out at 4:00 p.m.

A Grande's GRAND BUY!
SPECIAL PURCHASE
Ladies Imported Straw Handbags
From British Hong Kong, fully lined
Leather handles and trim, hand crafted.
Top Quality—white only. At Grandes just $5
Reg. 8.99 to 12.99
OPEN MON. and FRIDAY NIGHTS 'TIL 9
Grande's SHOES
1428 Broadway Plaza, Walnut Creek • 934-3468

MUSIC TOWN presents
WEBCOR IS BUILT
to make you a pro!
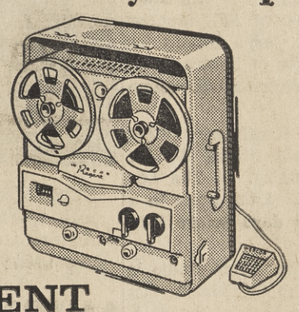
REGENT
HI-FI TAPE RECORDER
Edit key starts and stops tape instantly. Recording level indicator shows correct volume adjustment. The result: professional-quality recordings are easy! Three speeds, dual track. Numerical tape counter. Recording level indicator.
only $139.95
Reg. 179.95
WEBCOR IS BUILT
to play stereo automatically!
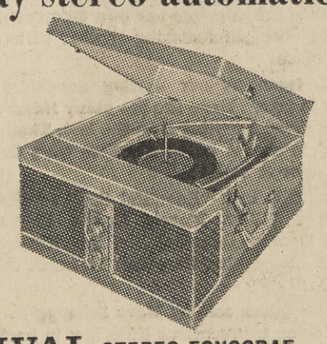
FESTIVAL STEREO FONOGRAF
■ Webcor's lowest priced stereo automatic
■ Automatic 4-speed stereo diskchanger
■ Intermixes 7" and 12" LP records
■ Dual-channel stereo amplifier, 2 wide-range speakers
ONLY 69.95
Reg. 84.95
MUSIC TOWN
1244 S. Broadway, Walnut Creek • 934-5280
OPEN MONDAY AND FRIDAY EVENINGS 'TIL 9

Suburbia Scribblings

By MARIE MONAHAN

People Watching . . .

FORGET THE FOG. Signs of summer are all around us . . . In back of Orinda School, a bunch of boys getting their thrills riding down the spillsides on great carriers of cardboard, the weeds already that dry so summer must be around **SOME**place!

Signs of Summer: Barbara Smith, Girl Scout Leader, dolefully eyeing the weather & looking very brave as she was about to spend Tuesday night at an Overnight w/her scouts in Tilden Park.

FORT FLAGS flying from a treehouse at the Leonard Roth's . . . that would be Mark & Penney's hideaway . . . Another white banner whipping in the wind at the Johannsen's on Loma Vista corner, meaning Ricky is readying for Junetime sleepouts, too.

THE FETCHING little Filice girls in matching outfits—striped ticking frocks appliqued w/sailboats & beribboned sailor straws, a pretty Sunday sightem . . .

Artist Mollie Poupeney making the local Lucky's scene in a Hilo Hattie kind of hat & a big beach towel draped around her suit sarong style. Now where in The City could you catch such a candid shot?

Our own SUN'S Eleanor Silverman (Dear Eleanor!) looking like Jackie Kennedy in a dashing new hairdo of a wig, the better for traveling to Europe, my dears, & not mussing one's hair when riding a camel, or whatever . . . & come to think of it, but that Billie Madden is another Double for our First Lady.

GOING ALONG on the SUN'S Tour, Europe a la carte, will be the 'Bernice Bromley's mother Anna Doyle & the Bromley's daughter, Karen, lucky girls! The Bromley family will be packing their suitcases, too, for a move to La Jolla where UCProf Leroy Bromley will further his salt-water studies & research of same. Bridge-shark Bernice will be missed around the card-table.

EVERY TIME I see Bud Knopf shopping, he's stacking his arms full of bread & not just around bread-strike time either . . . "That'll see us through the morning toast, anyway," says Bud, father of seven ferocious young appetites . . .

Who sports the most dazzling tan in town every summer? Marge Douglass, you should know by now & this year she's 'way ahead of herself having acquired that Tahitian-tone basking on the beaches of Puerto Vallarta which is where she & Bill have been.

THE ISLES of Greece are the destination by yacht from NY for the William Mordys who are now sailing the big briney blue.

GUESSING GAME: A-Ha! What well-known Lady Merchant kissed Happy B'day what well-known church Deacon in front of the Orinda Community at the 9:30 service last Sunday? A scene that warms the cockles of one's heart. Kind of nice this nasty bout of May weather.

The casual manner of genius-pianist Previn conducting the music of Gershwin last Sat. was enjoyed by many localites . . . Karen Voll & Ken White together . . . Kathy Cole, Jenny Ferguson & dates . . . Steve Long calling for his parents, the trio taking an Edy's Treat together post-show.

& Bird Watching . . .

THE EARLY BIRD-watching Society was out in the grey gloom of a Monday morning & at 9:30 a.m. turned up (not unexpectedly) on my half-asleep threshold for their Final Test on the Monahan deck.

They found me, alas, still in pegnoir & pajamas resembling a species of the "baggy-eyed morning-sloucher." But Barbara Bedayn brought me flowers (Love-In-A-Mist & assorted moss roses) & there was coffee all around for Anna Harper, Celia Luthy, Lucie Hupp, Konnie Nichols & Nina Weldon. MORE here & going on to the Hupp's for a walk & lunch where Mildred Winslow, Virginia Hawkins, Helen Goldsworthy, Nancy Ault, Marge Bush, Helen Hoffman, Margaret Hadden, Jane Thrailkill & Margaret Anderson, all looking bright-eyed & bushy-tailed, well-combed & cozily-coated w/birdbook & field glasses in hand . . . Especially Nonie Doty in whose family there'll be a traditional June Wedding (her son!)

THE PIANO Artistry of concert pianist Tanya Ury will come to Orinda Sunday night 8 p.m. when the former SFSymphony soloist appears at Inland Valley School Aud. for a benefit for Youth Aliyah sponsored by Hadassah members of Contra Costa County . . . Tkts. $1.75, Children, $1.00 at door or call Selma Cronin, CL 4-2524.

FAMILY PORTRAITS: Bill (Crew Cut) Kauffmann sitting smiling & patient w/son Wells on his lap while mama Marilyn did the dress racks routine at Joseph Magnin's . . . The Lee Darrows' Lilliputs couldn't WAIT so Pat treated the types to a picnic lunch inside The Camper they rented days before they took off in it for a trip to the World's Fair.

Artist Frankie Gilmour's Best Friend in her home studio is son John, III, who not only refurbished that model boat in last wk's Family of Week pix, but makes all his Mom's frames & stretches the canvases for her paintings.

FRIDAY NIGHT family members flocking to Miramonte for the recital staged by Winnie Gilmore's dancing pupils . . . At the Box Office, sons Pat & Tom selling tickets for the Miramonte Parents' Club benefit . . . Elaine Pardini sporting a cigarette holder, passing out programs, but not doing both at the same time, Mother.

BEFORE CURTAIN time, the usual backstage hustle & bustle of costuming & makeup for the tykes . . . The first part of the program, class demonstrations in leotards & capezios & winsome blonde Jacqueline McEligot (tres adorable) stealing the show here, going through her pretty pretty paces in the relaxed manner of a tot dancing all alone for her own enjoyment & not the least bit backwards about admonishing another ballet-bud for being in the wrong place.

THE DANCE RECITAL featuring our darling daughters, like being in an icecream store where there are too many flavors to choose from & each one is more tempting than the last. That's how the show was. Too hard to choose which numbers were the best. Each one had its own color & delight.

GAY NINETIES bathing suits in a "Beautiful Sea" routine by Andrea Knudsen, Barbara Miller, Marcia Dodge, Calene Shaeffer, Carol Patterson & Carolyn Odenthal . . . Kay Kinseth congratulating her young sis Julie on her limp-arm dance as the famous doll Raggedy Ann . . .

A BIG HAND for the Snow Queen solo by Mary Schnugg . . . A tennis dance routine provoking a precocious little boy in back of us to remark: "That isn't how you play tennis." . . . & when Carolyn Odenthal, in red tutu, danced as the Spirit of Happiness, our observant little friend ventured loudly—"Is that a snowflake?"

INTERMISSION TIME: Jane & Bill Calhoun in a foursome, a red boutonniere blooming from Bill's dark lapel, a tiny transistor w/the ball game going, blooming from his ear . . . Pat Valpreda, Bob DeWitt & Elaine Moore a talkative trio. Peggy Yandell introducing her psychiatrist husband, she pretty in a blue silk w/matching bag & slippers . . . The Schnuggs well-represented, All Over the place, w/Sev & Frank, exptg. their Dozenth, looking calm & cool as usual as they collected their brood . . . Ginnie Barkelew w/dghtr. Claire.

KAY DODGE on stage to present Winnie Gilmore an armful of long-stemmed roses & a monetary gift from her girls toward a paint-sprayer. (Well, that's what she wants!) Accolades to Win who certainly gets things done!

Family of the Week

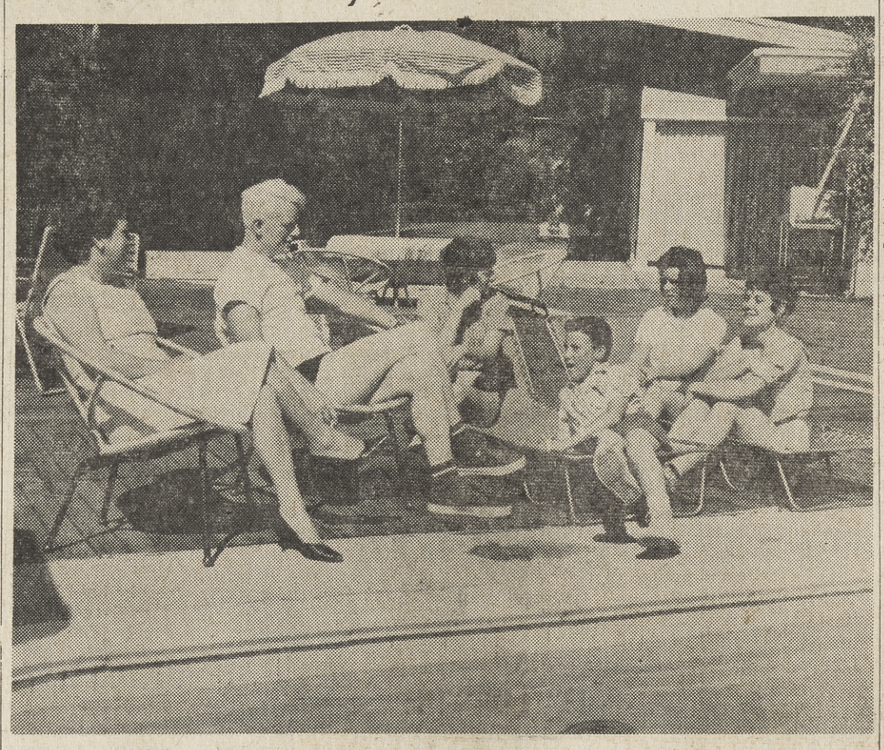

THE AUSTIN KELLYS
left to right: Mrs. and Mr. Kelley; Lili, 13 years; Jody, 10 years; Mikey, 14 years; and Patti, 17 years.
Sun photo by Bob Yost

The Kelley Clan

JUNE MONTH means swimtime around suburban pools for many families like the Austin Kellys of Orinda. The well-known owner of the sporting goods stores is busy any season and rarely has a chance to hang up his own "Gone Fishing" sign. However, he can content himself, with wife Edy and the four Kelly youngsters, around the pool at the family's Camino Sobrante home where they've lived for the past 11 years.

POETRY being the shared pleasure for this family, a copy of the Best Loved Poems of the American People is well-worn from evenings spent reading aloud together. And a way with words seems to run in the family

The writing talents of the native Oregonian Kelly, a member of Oakland's Chamber of Commerce, recently won for him top honors and an engraved placque in the nation-wide contest sponsored by Browning Arms for creative advertising. Kelly's award was based on copy for his Oakland and Lafayette stores which he writes himself.

SOME OF this writing versatility has certainly rubbed off on his keen-minded Kelly Clan who can quote verbatim from many poems and compose essays at the drop of an idea. Journalism will be 17-year old Pat's major at Marquette University which she'll attend following June graduation from Miramonte High School.

Mikey (Michele) 14, who'll graduate from Pine Grove, is interested in the same pursuit of writing and Lili, 13, a seventh grade honor student at Pine Grove, has similar tendencies. Jody (Austin, Jr.) 10, concentrates on Summer League baseball and swimming.

OF HER DAUGHTERS (all have been Pom-pon girls) and son Jody, genial Edy Kelly says she's kept so busy with their diverse activities and wide interests that "that's it — to be enjoyed while it's there . . ." And she does; with pride.

ROSEMARY NIOSI, honor student, center, and Mrs. Harry Strecker, artist, left, were guests of honor at the annual May luncheon of Orinda Branch, American Association of University Women. Right is Mrs. Richard Bartle, president of the branch.
Sun photo by Bob Yost

AAUW Honors the Senior Girl With Highest Grades

Rosemary Niosi, Miramonte High student, and Mrs. Henry Strecker, Lafayette, were honored at the annual May luncheon of Orinda Branch, American Association of University Women, recently at Orinda Country Club.

Rosemary, daughter of Mr. and Mrs. Roy Niosi of 11 Moraga Court, Orinda, is the senior girl at Miramonte with the highest academic average. Her name will be engraved on the permanent plaque given by Orinda branch to the high school. She was also presented a book award by Mrs. Orval Grigsby, chairman of higher education.

Mrs. Leslie Merrill, arts chairman, awarded two second place ribbons to Mrs. Stecker for her water color, "Boats," won in the arts competition at the California State Division convention.

In addition, Mrs. Merrill presented the Orinda Branch art award to Mrs. Strecker. Honorable mention went to Mrs. Robert Nelson and Mrs. John Dodson, both of Orinda. All three artists were members of the A.A.U.W. painting class taught by Mrs. John Heath Jr.

Members who attended the recent California State Division convention in Sacramento include Mrs. Bartle, president; Mrs. George Corwin, second vice president; Mrs. Robert Hill, treasurer; Mrs. Paul Garay, president-elect; Mrs. Leslie Merrill, second vice-president-elect; Mrs. William Conover and Mrs. John Reader, secretaries-elect. Also Mmes. Elliot Hartman, Orval Grigsby, B. W. Hotten, James Russell and Arnold Anderson.

Rev. Blossom Honored At Testimonial

The Reverend Chauncey Blossom and Mrs. Blossom were honored by 128 guests Tuesday at a 7 p.m. dinner at the Claremont Hotel, Berkeley.

The surprise party was on the occasion of the Reverend Blossom's 25th anniversary of his ordination. He has been pastor of the Orinda Community Church for nearly seven years.

Jack Jackman, 25 Moraga Way, Orinda, was chairman for the affair. Dr. Everett Howe, a long-time member of the church, spoke on behalf of the congregation.

A gift certificate for books was presented to Reverend Blossom.

Guest speakers included Leroy Anderson, president of the Pacific School of Religion, Berkeley; and Dr. Richard Norberg, conference minister of Northern California United Church of Christ.

Rummage Sale

A rummage sale will be given by the Lafayette-Orinda Church of Jesus Christ of Latter Day Saints. It will be held at 2555 Grove Street, Oakland, Wednesday and Thursday from 9 a.m. to 4 p.m.

Miss Rice in Chorus

Suzanne Rice, daughter of Mr. and Mrs. Wilbur R. Rice, 5 El Patio, Orinda, appeared recently in the University Chorus at the University of California, Santa Barbara in the presentation of the dramatic oratorio, "Israel in Egypt" by George Frederic Handel.

Suzanne is a sophomore, majoring in art.

Final Festive Weeks for Miramonteens

Miramonte seniors began final weeks of activities with a western-style senior banquet, Tuesday evening in the school cafeteria. The lunchroom was transformed into a frontier dining hall, with red-and-white checked tablecloths and appropriate decorations.

Twenty junior girls acted as waitresses, to serve seniors their steak dinners. Included in the entertainment, which carried out the theme, was the traditional will and prophesy. Joe Ayres was chairman of the affair.

FOLLOWING senior banquet, on the activity list will be the senior ball, tomorrow night, from 9 p.m. to 1 a.m. "Moonlight Over Mainstreet," the dance in the Miramonte gym will feature the smalltown, "Main Street" atmosphere of life in the 1890's.

Students have prepared mural scenes to decorate the walls, Murray Peterson's Orchestra will play in an old-fashioned band pavilion, and refreshments will be served in an old-fashioned candy store. Food will include a huge sheet-cake with custom-made decoration, candy jars filled with assorted sweets, and root beer, to be served in root-beer mugs marked with the first names of each couple.

Entrance to the dance floor will be along a white picket fence, strewn with artificial flowers. Dance bids will carry out the theme in yellow and blue silhouettes of a couple.

JUDY HOPKINS served as chairman of the affair, assisted by Larry Hunn, Bev Graham, Nancy Henry, Katrina Holland, Mary Baker and Mary Jo Suardi. Faculty advisor was Mrs. Marion Calhoon, who will serve as a dance chaperone, with faculty members Robert Anderson, Harry Tutton and Mrs. Betty Welter.

Seniors will have the afternoon off from school work Tuesday for the annual senior picnic, to be held on the baseball field from 11:45 a.m. to 3:05 p.m. They will bring their own lunches. Ice cream will be provided by the committee.

INTERCLASS sports will be held between the three American Problems classes (a senior course requirement), and feature of the day will be receiving 1962 yearbooks.

Other events to come will be the annual baccalaureate service, scheduled for June 9, at 8 p.m., in the gym at Miramonte, and on June 14, graduation, followed by the parents-sponsored Senior All-Night.

Picnic Is Lark For Orinda School

Memorial Day was the date of Orinda School parents' picnic get-together.

Mr. and Mrs. Quentin Thompson were general coordinators.

Games and contests were in

The committees of Mr. and store for all ages with prizes galore. Miss Shirley Gee of Pine Grove School and Hal Ruby of Orinda School will give assistance to Jack Saunders' contest and games committee. Others on the committee were Mrs. Patrick J. Cunningham, Mrs. William E. Mitchell, Jr., Jack Hamilton and Dave Seabury.

COFFEE was served by Mrs. Leroy T. Kerth, Mrs. John P. McKee, Mrs. Wilson Yandell, Mrs. Richard E. Hale, Mrs. F. H. Davenport and Mrs. Arnold F. Runo. Mr. and Mrs. Victor Smith's refreshment committee were responsible also for the vending of ice cream and cold drinks.

"This one fund raiser for the year was a great success," said Harry Fledderman, president.

ORINDA SUN

SHINING ON THE FASTEST GROWING AREA IN THE NATION

P.O. Box 147, Orinda; 1001 Oak Hill Rd., Lafayette CL 4-4444

Published Every Friday

Subscription Rate: $3.75 per year; $2.00 for 6 months; $4.75 out-of-state, in advance. Legal newspaper. Member of California Newspaper Publishers Association and National Editorial Association. Entered as second class matter at the Post Office at Lafayette under act of March 3, 1879.

Herman Silverman, editor and publisher; Eleanor Silverman, associate publisher; Norm Colby, associate editor; George Colburn, Vic Rugh, Bernice Scharlach, news editors; Jane Putnam, society editor; Bob Rapida, advertising manager; Chuck Fahrney, classified manager; Arlene Danner, advertising production; Iris Casey, office supervisor; Vera Holmes, bookkeeper; Elaine Schneider, Jack Walther, advertising representatives; Mac Cardwell, foreman; Thelma White, Sally Andrews, Marian Hutchins, Hazel Harrison, Roselle Anderson, Marie Monahan, Dorothy Vico, Harold Harmon, O. T. Godfrey, Willard Burton, Kenneth Humma, Jerry Pittman, Gene Teague, Don Lane, Les Claypool, Jack Reischman, Alice Churchill, John Strand, Carl Hovey.

Please Let Us Know if You Change Your Address

Hats Off To...

Tom Horton, President Of Orinda Rotary Club

A BRONZE "Gone Fishin'" placque, please, for Tommy Horton, president of Orinda Rotary Club who says of his next month's retirement from chief office of the group—"You don't retire from office in Rotary. You just pick up another job." The same might be said of his twelve-year affiliation with the Orinda Chamber of Commerce of which he is a member of the board of directors.

The dapper moustachioed Tommy who is a walking advertisement for his Orinda cleaning establishment (so well-pressed!) has an infectious sense of humor and wit, and a deep pride in his family. Although the Hortons live in Walnut Creek, he calls Orinda "home" for it is here that his interests and friends are since the start of his business here 14 years ago.

A NATIVE TEXAN, Tommy served in the Navy during World War II and at the end of a Pacific tour of duty sailed into the California coast and stayed. Wife Varina, who works side by side with her husband three days a week, doesn't mind getting chided about being a "Fishing Widow" for that's Tommy's favorite sport. The entire family share the hobby of boating and water skiing.

SON Thomas Horton, Junior, 17, is Student Body president of Bellarmine Prep School in San Jose, daughter Sheri, 14, is a freshman at Pleasant Hill High and Terry who'll be 13 in October attends Queen of All Saints school in Concord.

IT IS THE ROTARY CLUB which sponsors and supervises the traditional Rotary Field Day, held at Orinda School recently for the twelfth annual year but it is to another Rotarian, Frank Isola, Recreation Director of the school district, that Tommy gives credit for the success of this annual field and games day.

Aces Not Trumped At Bridge Club

The Orinda Bridge Club meets in the Orinda Masonic Hall Thursday afternoons at 12:30 p.m. and 7:30 p.m. Following are the weekly scores.

NORTH—SOUTH

1. Evelyn Crowl and Isabelle Whitman, 96; 2. Betty Viscovich and Myrtle Chapman, 94; 3. Anne Schoefter and Laura Kiel, 90.

EAST—WEST

1. Wen-Yen Leong and Lloyd Graham, 122; 2. Leila Mason and Roberta Winn, 100; 3. Alice Porter and Josephine Drenth, 90.

NORTH—SOUTH

1. Mr. and Mrs. Clifford Mason, 80; 2. Lorraine Heys and Jean Michell, 78; 3. Mr. and Mrs. George Duncan, 76.

EAST—WEST

1. Vera Wallace and Gladys Bergman, 78; 2. Mr. and Mrs. Owen Jones, 74; 3. John Noack and Ron Huffaker, 72.

NORTH—SOUTH

1. W. C. Emory and W. J. Maretta, 79; 2. Will J. Benck and Armen Garabadian, 76; 3. Mr. and Mrs. Fred Kracke, 74.

EAST—WEST

1. Jerome Weitzner and Ed Lewis, 74; 2. Mr. and Mrs. Winfield Kline, 72; 3. Joyce Hadrell and Nancey Wililams, 70.

Welcome Wagon Will Meet Thursday

A board meeting of the Orinda-Moraga Welcome Wagon Club was held recently at the home of Mrs. Charles Kinghorn.

The June 7 meeting will be a luncheon at Mike Lynn's. A social hour will begin at 11:30 a.m., with lunch scheduled for 12:30 p.m. Bridge or canasta is optional folowing the business meeting.

All newcomers who have had a Welcome Wagon call are invited to attend. Reservations may be made through Mrs. David Marquis, CL 4-4260, or Mrs. Charles Kinghorn, 376-4121.

Meetings will not be held during July and August, but club activities of interest to everyone will resume in the fall.

St. Mark's Nursery Schoolers to Apply

Applications are now being taken for the St. Mark's Nursery School at the new church, Moraga Way, Orinda. The school will be staffed by two professional teachers. It will convene Tuesday and Thursday from 9 to 11:45 a.m. Tuition is $15 a month.

Enrollment is limited to 20 children from 2 years 9 months up to 5 years of age. For further information, call Shirley Deer, CL 4-4159, or Jean Miller, CL 4-8705. Applications must be in by June 15.

DEPARTMENTAL citation from the University of California was given to Hans Altorfer, Jr., 42 Hillcrest Drive, Orinda. Left to right are Frederic P. Morrissey, associate dean, Altorfer, and John W. Cowee, dean of the school of business administration.
ASUC photo

Announcing
ORINDA STAGE LINES

New, low-cost delivery service for Orinda residents
Extra-fast deliveries from Orinda Crossroads and Orinda Village merchants

CL 4-1222

Service Available From 8 A.M. 'til 5 P.M. Daily except Sundays

Budget by 14 Percent Acalanes District to Up

Acalanes Union High School District trustees this week examined a proposed tentative budget that will put district expenditures up to $3,660,000 from its current $3,250,000.

In presenting the proposed budget to trustees, Ross Reagan, assistant superintendent for business explained that an enrollment growth of 10 per cent next year is offset by a 5 per cent boost in the district's tax base, "the kids are coming in faster than the wealth." The increase in the proposed high school budget is 14 per cent over last year.

Reagan stated that a projected breakdown of district expenditures for next year shows that the bulk of the increase goes towards meeting enrollment increases, necessary enlargement of the teaching staff to handle the enrollment growth, built-in salary increments, raises required the personnel, and an increase in insurance coverage costs and retirement contributions by the district.

Reagan estimated that with an anticipated $8 million increase in district assessed valuation, the district tax rate should be approximately $1.76. "If more than the anticipated $8 million increase in assessed valuation is available, the rate might drop; if less than the $8 million shows up, the rate could go up slightly."

REAGAN predicted that the rate would be affected about .01½ cent either way for each one million above or below the $8 million estimate. He pointed out that decisions on administration and non-certificated employee salaries have yet to be made, and that these decisions might more the rate to $1.78 or $1.79.

Anticipated income sources for the district show that approximately one third of next year's budget would come from the state, two thirds from local property taxes, with around two per cent of the total from federal funds and other sources.

District Superintendent Neil M. Parsons observed that the high school tax rate had actually gone down in the past two years because of increases in assessed valuation and reassessment in the Acalanes District area, "However, with continued pupil growth the district is back to its historic pattern of getting enrollments larger than the amount which annual increases in assessments might offset."

Trustees indicated further study and discussion would be held on the tentative budget.

In other action this week, high school board members: called for bids for roof repairs at Acalanes and Las Lomas High; accepted a bid of $2624 for foreign language instruction.

McClaughry Talks To Reactivated Federalists

"The United Nations is the framework from which a world organization with the power to prevent war can be built." This was stated by John McClaughry, political action chairman for United World Federalists, at a meeting of the Orinda chapter Tuesday, at the home of Mr. and Mrs. Robert Davis, 18 Normandy Lane, Orinda.

The purpose of the meeting was the reactivation of the Orinda chapter, National World Federalists which takes in Lafayette membership as well.

McClaughry, political action chairman for Northern California, is a nuclear engineer, who is presently studying for his master's degree at the University of California.

"The vital function of the United World Federalists," McClaughry told the group, "is to promote the development of the United Nations into a world federation with necessary powers, limited to the establishment and maintenance of law and order on the world level."

Speaking of President Kennedy, he said. "Never before has an administration been so favorable to United World Federalist principles."

Among those attending the chapter meeting were: Dr. and Mrs. Donald Minkles of Orinda; Dr. and Mrs. Richard Lininger of Lafayette; Mr. and Mrs. Paul Ammen of Orinda; Mr. and Mrs. Robert Davis of Orinda; Mr. and Mrs. E. Michael Hacker of Lafayette.

JO-EV VARIETY

RHEEM SHOPPING CENTER—RHEEM, CALIF.
376-5611

OPEN ALL DAY SUNDAY – 10 a.m. to 6 p.m.

Mon., Tues., Wed., 9 a.m. to 8 p.m.—Thurs. & Fri., 9 a.m. to 9 p.m.—Sat., 9 a.m. to 7 p.m.

SMASH E-X-P-A-N-S-I-O-N

NOW 5000 ADDITIONAL SQUARE FEET TO SERVE YOU. WE NOW STOCK "LEVIS" – "CAN'T BUST 'EM" – "FRUIT OF THE LOOM" YARDAGE – "EZ" – "BABY LINE" – "GANTHER" SHIRTS AND BOYS' "WEISS" SWIMWEAR – "STA-FORM" LINGERIE – "LOVABLE" BRAS – And An Additional 1700 Items in Our Toy Dept.

WASHABLE COTTONS
Your Choice of many patterns
Values to 69c yd.
3 YDS 99c

"Free & Easy"
BRASSIERE
By Sta-Form
LACE TOP
Reg. 3.00
1.99

BEACH TOWELS

36" x 72"
By "Cannon"
Lge. Selection
3.00 Value
1.99

"BARBIE" DOLLS
By MATTELL
We Have a Large Selection of "BARBIE" Clothes
2.44 Reg. 3.00
ALL AT DISCOUNT PRICES

DECORATORS BURPLAP
YARDAGE
Reg. 1.00 Yd.
66c YD

"FRUIT OF THE LOOM"
SOLID COLORS
Reg. 59c Yd.
3 YDS 1.50

BED PILLOWS

Filled with Kapok
Reg. 1.99 Each
2 FOR 1.99

Seamless HOSIERY
Choice of Beige or Mist
50c
Reg. 1.00

Customizing Kits MODELS

Of 1960-1961 Cars
Reg. 1.50 Value
99c

PATIO CHAIRS
Reg. 6.00 Folding
OUR PRICE
4.66

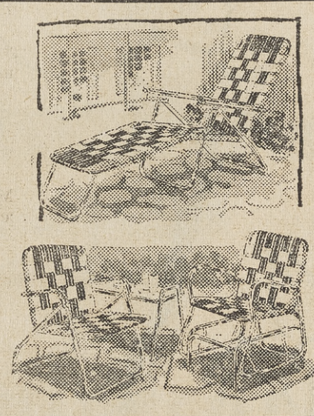

CHAISE LOUNGE
Aluminum with 3" Plastic Pad
15.99

FOLDING ALUMINUM with PLASTIC WEB
Reg. 12.00 **9.99**

MEN'S TIES
LATEST STYLES
Thins—
Values to 1.50
Also Large Selection
MEN'S BOW TIES
89c

SEE OUR SELECTION
TIE RACKS ETC.

FATHER'S DAY
MEN'S CUFF LINKS
Reg. 1.00
44¢

PAMPER POP

BEACH MATS
LGE. STRAW MATS
36" x 62"
77c

CANVAS GARDEN GLOVES

19c
Reg. 39¢

HOES — STEEL Long Handle
LAWN RAKE
PATIO BROOM
DUST MOPS
ALL AT THIS LOW, LOW PRICE
Reg. 1.69
99c

BABY PANTS
PLASTIC
S-M-Lge.-XL

4 PAIR 63c Reg. 25c

ZORIE

SANDALS
KIDS' — LADIES' — MEN'S
Reg. 39c - 49c - 59c Pr.
1.00

MUU-MUUS
100% Cotton — Washable
Reg. 4.00 **3.44**
Reg. 3.00 **2.66**
LARGE SELECTION TO CHOOSE FROM

STATIONERY

TOILETRIES

CANDY

COSMETICS

Houseware Values!

PLASTIC LAUNDRY BASKET – Reg. 1.98 . . . 99c
PLASTIC DISH PANS – Reg. 1.00 . . . . . 60c
15-Qt. PLASTIC DISH PANS – Reg. 1.98 . . . 99c
PLASTIC UTILITY PAILS, 11 qt. – Reg. 1.29 . . 60c
PLASTIC BROOMS BY KORDITE – Reg. 1.49 . . 99c
IRONING BOARD PAD - COVER SET – Reg. 1.29 . . 69c
COFFEE MUGS – IVORY GLASS – Reg. 19c . 6 for 59c
THERMOS BOTTLE – 1-Pt. Size – Reg. 1.98 . . 1.44

BAMBOO SHADES

(Keep Out the Sun)
4' x 6' 1.44 6' x 6' 1.99 8' x 6' 2.77 3' x 6' 1.11

SHORT SLEEVE
SWEATSHIRTS
"SPRUCE" — MEN'S Reg. 2.49 **1.88**
BOYS' Reg. 1.99 **1.66**

WE NOW HAVE BULK CANDY and COOKIES
Your Choice of Many Kinds

MEN'S "GANTHER" SHIRTS

Values to 4.00 – Over 16 Patterns to Choose From
Buy now for Father's Day and Save
2.88

69¢ COLGATE TOOTHPASTE 49¢
69¢ PEPSODENT 49¢
LUSTRE CREAM HAIR SPRAY 79¢
HALO HAIR SPRAY 14-oz. Can 79¢
BRECK CHILDREN'S SHAMPOO 60c Size 44¢
HALO SHAMPOO 1.19 Size 79¢
LUSTRE CREAM SHAMPOO 2.00 Size 1.44
CLEAN-CLEAR LOTION BY REVLON Reg. 1.25 88¢
POISE DEODORANT Reg. 69c 88¢
CASHMERE BOUQUET Reg. 1.25 44¢
POND'S VANISHING CREAM Reg. 45c 31¢
VITAMINS Children's Chewable 100 Ct. Bottle, Reg. 2.50 Value 1.44

JOE NOSENSO, owner of Jo-Ev Variety Store, Rheem Center, arranges his new stock in readiness for the grand opening today of the addition to his store. Sun photo by Bob Yost.

Lions Sell June Luau

The Moraga Lions Club, in making their final plans for their first annual community luau, announced that advance ticket sales are going extremely well.

"Public interest in this unique service club community venture indicates that the event will be a high success," said Jim Barcelon, president.

Chef Art Fleuti, chairman, announced that the menu would include: Shiritaki, roast pork, roast beef, Chinese style barbecue spareribs, baked potato, baked yam, baked banana, poi, lomi-lomi salmon and fresh fruit salad.

There will be Hawaiian entertainment, a grand prize and scores of door prizes to ticket holders.

The event will June 10 in a "Hawaiian Village" setting. Bill Barnes of the Utah Construction Company has made available to the Lions a portion of the old Moraga Ranch for this community venture.

Jo-Ev Addition To Open Today

Jo-Ev Variety today opens an additional 5000 square feet of space to their Rheem Center store.

"We believe that our additional facilities will enable us to better serve the people of the area," said Joe Nosenso, owner.

"By this expansion, my wife Evelyn and I hope to fill in merchandising needs, and become an asset to the center."

One of the new lines, according to Nosenso, will be Levi and Huskie jeans for small fry to father. A line of artists' supplies is also being added.

Other departments which will be changed include: Toys, housewares, garden supplies, stationery, toiletries, candy, cosmetics, wearing apparel for men, women, children of all ages.

Go to Church Sunday

EPISCOPAL

The services on Sunday at St. Stephen's Episcopal Church, St. Stephen's Drive and Las Vegas Road, Orinda, will consist of Holy Communion at 7:30 a.m. and choral eucharist at 9 a.m. and 11 a.m.

Sunday afternoon at 4 p.m. there will be a reception in the parish hall for the Rev. and Mrs. Melvin R. Brown. Father Brown has accepted the invitation of the Bishop of Northern California to become vicar of St. Andrew's Mission in North Highlands, Sacramento.

Wednesday morning at 10 a.m. there will be a service of Holy Communion followed by a service of Christian healing. Child care will be provided.

PRESBYTERIAN

The Lafayette-Orinda Presbyterian Church, 49 Knox Drive, Lafayette, will commemorate its eighth anniversary on Sunday with a full day of activities.

The worship services at 10 and 11:15 a.m. will feature the oratorio choir's presentation of "Hymn of Praise," under the direction of Leonard Wecks. The Rev. William Carl Thomas will deliver a sermon relating to the choir presentation.

The adult study classes will meet at 9 a.m. under the leadership of Dr. Albert Rasmussen and Leonard Wecks.

The primary choir and church school classes for kindergarten, junior (four through sixth grades), junior high and senior high students will meet at 9 a.m. Church school classes for kindergarten through primary (third grade) will meet at 10 a.m., and classes for all ages through senior high will meet at 11:15 a.m. Nursery care will be provided at all times.

Aat 4 p.m. the annual Choir Festival will be presented in the church fellowship hall, with all choirs participating. An informal reception will be held at 5 p.m. for Leonard Wecks, director of the choir, and his wife, Shirley. They will be leaving for Southern California where Wecks will enter the Fuller Seminary. All members and friends of the church are invited to attend the festival and reception.

SUBURBAN BIBLE

Sunday at the 11 a.m. worship service of the Suburban Bible Church the Rev. Gray Lambert will speak on the theme, "A Wise Master Builder." David Flagg of Orinda will sing.

At the 10 a.m. Sunday school hour, the final service in the present Sunday school attendance, special recognition will be given to all who participated.

At the 7:30 p.m. service, special missionary guests will speak and show films of their work. The missionaries will share their experiences as students in the Prairie Bible Institute in Canada and Alaska. A nursery will be provided at the evening service in the Lafay-Mt. Diablo Boulevard, Lafayette.

Other services of the church during the coming week include: Tuesday, youth group of seventh and eighth graders will meet at the Ryan home, 946 First Street, Lafayette.

Sunday, men of the church family will go together to a special missionary rally in Palo Alto.

This week the church family will meet to consider the final plans for the church.

LUTHERAN

Holy Communion will be celebrated at the Shepherd of the Valley Lutheran Church Sunday at the 8 and 11 a.m. services. Nursery will be provided at the 11 a.m. service. Sunday school classes are held at 9:30 a.m. Junior Luther League will meet at 6:30 p.m.

Monday there will be a council meeting at the parish house at 7:30 p.m. U.L.C.W. board will meet at 8 p.m. at the home of the Charles Ivys.

Tuesday there will be a meeting of the Christian Service Committee at the parish house at 10 a.m.

Choir rehearsal will be Thursday at 8 p.m.

PRESBYTERIAN

The Moraga Valley Presbyterian Church will begin its summer schedule Sunday and hold the service of worship at 10 a.m. at the old Moraga School. Dr. Ronald T. White, pastor, has chosen as his sermon, "Conscience—the Voice of God?"

Church school meets at the same hour and there is a nursery.

The building committee meets at the school at 7 p.m. Tuesday.

BAPTIST

The Moraga Hills Community Baptist Church is located three-fourths of a mile north of Rheem Center on Moraga Road. Sunday services begin at 9:30 a.m. with church school for all agers. At 11 a.m. interim pastor Bill Rose will give the morning message, "God Gives the Increase," followed by the communion service.

Sunday at 7 p.m., Junior High Fellowship. Sunday at 7:30 p.m., Senior High buzz sessions.

Wednesday at 9:30 a.m., women's Bible class under the leadership of Rev. Arlis Johnson.

Wednesday at 7:45 p.m., prayer service.

This church is affiliated with the American Baptist Convention.

COMUNITY

"These Things Are Meaningful" will be the subject of the Rev. Chauncey Blossom's sermon topic at the 9:30 and 11 a.m. worship service in the Orinda Community Church.

The sacrament of Holy Communion will be served. New members will be received into the church at the second service. Coffee hour will follow in Fellowship Hall.

Church school classes will be held during each service for 3 year olds through the eighth grade. A class for ninth and 10th graders will be held at 9:30 only. Nursery care is available.

CHRISTIAN

Lafayette Christian Church, 3419 Golden Gate Way, marks the third anniversary of its first service this Sunday. At the 11 a.m. worship there will also be dedication of stewardship commitments and the pastor, the Rev. Darwin A. Mann, will preach on "The Windows Open."

Church school classes for all ages meet at 9:45 a.m. Chi Rho Youth Fellowship meets at 4:30 and CYF at 6:30 p.m.

In the week following, the third anniversary dinner will be held Wednesday at 6:30 p.m. At that time new officers for the coming church year will be elected, there will be progress reports, and a look into the future.

Morning study group meets Thursday at 8:30 a.m. at the Glover home in Pleasant Hill. Adult fellowship meets Friday at 8 p.m. at the Tunnicliff home in Orinda.

EPISCOPAL

The First Sunday after Ascension will be observed at St. Anselm's Episcopal Church, 682 Michael Lane, with services of 8 a.m., morning prayer and Holy Communion;; 9:15 morning prayer: 11 a.m., morning prayer and Holy Communion, with the Rev. Stanley B. Smith conducting the services.

On Monday evening the appointments committee will meet in the parish hall at 8 p.m. The mid-week Holy Communion service on Wednesday at 10 a.m. will be the final mid-week service until September 19.

The Episcopal Churchwomen's Guild of St. Anselm's will have a coffee party in honor of Mrs. Stanley Smith, the vicar's wife, on Tuesday at 10:30 a.m. The party will be held at the home of Mrs. William Hoyt, 3177 Somerset Drive, Lafayette. Mrs. William Sims, 283-3805 may be called for reservations.

METHODIST

Two Sunday morning worship services are held at the Lafayette Methodist Church, 955 Moraga Road, Lafayette, at 9:30 and 11 a.m. The sermon topic of the Rev. George E. Berry this Sunday is "We Ought to be Afraid."

Church school for children from 3 years of age through high school, is held at 9:30 a.m. An adult Bible class is held at 9:30 a.m. Nursery care is provided during the morning.

Two youth groups meet at 7 p.m. Sunday at the church, one for seventh and eighth graders, and one for high school youth. All are welcome. The college age youth meets once a month, the first Sunday of the month, at noon at the parsonage. If interested, please call the church office, 284-4765, for more information.

THREE MEMBERSHIPS AVAILABLE
In Heated Orinda Swimming Pool
$100 each
NO ASSESSMENTS OR MONTHLY DUES
For Interview
call 254-3362 or 254-0794

Go To Church

CHRISTIAN SCIENCE

Spiritual alertness is needed to meet the challenge of today. This is the theme of the lesson-sermon, "Ancient and Modern Necromancy, Alias Mesmerism and Hypnotism, Denounced," which will be heard at Christian Science services Sunday.

The responsive reading will include Paul's advice to the Ephesians (6): "Be strong in the Lord, and in the power of His might. Put on the whole armour of God, that ye may be able to stand against the wiles of the Devil."

One of the citations to be read from "Science and Health with Key to the Scriptures" by Mary Baker Eddy states, "Be watchful, sober, and vigilant. The way is straight and narrow, which leads to the understanding that God is the only life. It is a warfare with the flesh, in which we must conquer sin, sickness, and death, either here or hereafter — certainly before we can reach the goal of spirit, or life in God." (page 324).

Christian Science churches are located at 3422 Mt. Diablo Boulevard, Lafayette; 22 Orinda Way, Orinda; 2 Eckley Lane, Walnut Creek, and at the corner of Grant and Park streets, Concord.

PRESBYTERIAN

Children's Day will be observed Sunday at the Moraga Valley Presbyterian Church at the old Moraga School at 10 a.m. The children's choir will sing, under the direction of Mrs. Donald Hubbard, with Mrs. Clinton Cooper the accompanist. Dr. Ronald T. White, pastor, will conclude the service.

The regular meeting of the Session of the Church will be Sunday, 6 p.m.

A communicant's seminar for new members will be held at 8 p.m.

LUTHERAN

"Ethics for Crisis" is the sermon subject of the Rev. Merle O. Tollefson at the 8:30 and 10:30 a.m. Sunday services of Our Soviar's Lutheran Church, Lafayette. The sacrament of Holy Communion will be available at both services. Sunday school for all ages begins at 9:45 p.m.

Sunday at 3:30 p.m. the Senior Luther League will have a swimming pool party at the home of Mr. and Mrs. Harold Cannon, 6 Don Gabriel Way, Orinda. At 4 p.m. the Junior Luther League will meet at the church for a picnic.

Wednesday at 8 p.m. the midwek Bible class will meet.

FOREVER...A Place of Beauty —
MOUNTAIN VIEW CEMETERY ASSOCIATION
• CREMATION • ENTOMBMENT • GROUND BURIAL
5000 Piedmont Avenue, Oakland • OLympic 8-2588
A non-profit organization serving this community for nearly 100 years

ELECT
for
Assemblyman
11th District
John Anderson
• FIGHT CRIME
• FIGHT INFLATION
• FIGHT HIGH TAXES
Veteran W.W. II
Home Owner
Graduate Chemist
VOTE
June 5th
for
JOHN H. ANDERSON

For a Wonderful Summer Ogden's
IN ORINDA VILLAGE

Shimmer under the summer sun in satin lastex by Jantzen, (Acetate, cotton and rubber). "Rondelay" is a sheath of artistic monotone abstract, with scoop neckline and low rounded backline. New: Jantzen's French bra cups are framed in two-way stretch Powernet. In sizes from 8-18, $17.95.

just wear a smile and a jantzen

new swimsuits

just made for action

WOMEN'S, sizes 30 to 38
Jantzen, Rose Marie Reid, Catalina and Marina Melmar

PRE-TEENS', sizes 10 to 16
Jantzen, Catalina, Pandora

GIRLS', sizes 7 to 14
Jantzen, Catalina, Pandora

Men's, sizes 30 to 38 and boys' sizes 6 to 20, 28-38
Jantzen, Catalina, MacGregor

TOPS TO MATCH

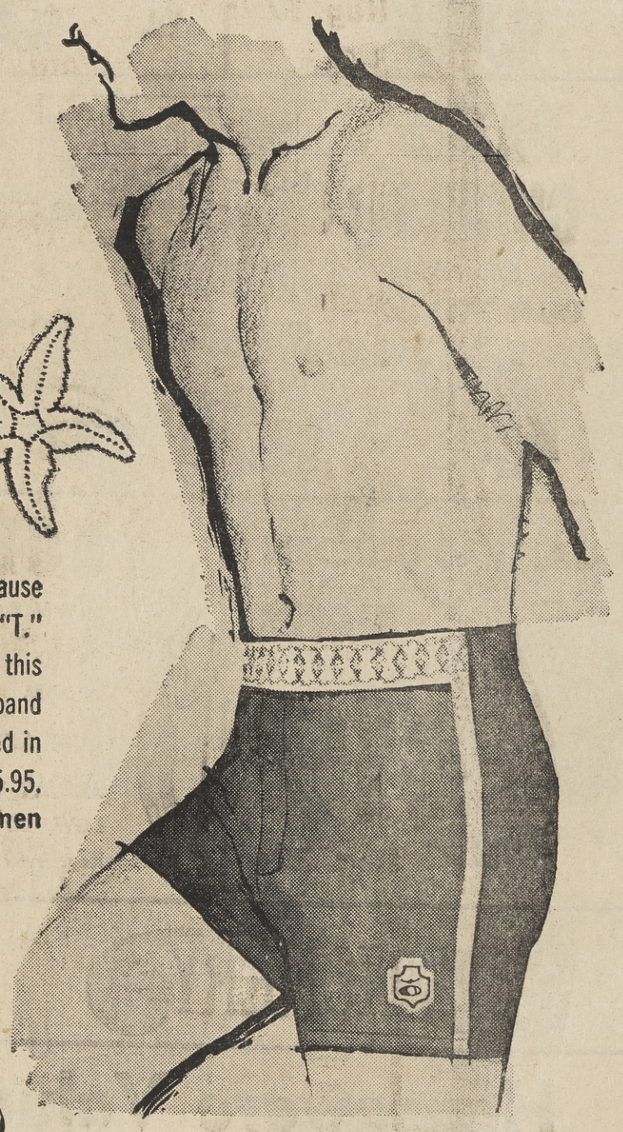

Underscore sportswear for sportsmen, because "Harpoon" by Jantzen fits the category to a "T." Action-cut, longer Hawaiian leg, trim, neat, this trunk is engineered to move with you. Waistband carries Norwegian-inspired design; sides piped in contrast colors. Sports club emblem. 28-38 $5.95.

Jantzen sportswear for sportsmen

TANK SUITS
Boys (sizes 22-34), Girls, Pre-teen, Women
Royal Blue, Black, Red or Green Nylon

Ogden's
In ORINDA VILLAGE
21 Orinda Way, Village Shopping Center
OPEN DAILY 9:30 to 5:30 CL 4-3448

Sutton's SHOES
989 MORAGA ROAD
Lafiesta Square, LAFAYETTE
283-6252

YES!

WE HAVE JOBS DAUGHTERS SHOES

Sutton's SHOES
989 MORAGA ROAD
Lafiesta Square, LAFAYETTE
283-6252

Shop in Beautiful, Convenient Lafayette for convenience . . . quality and service

IT'S GREEN-UP TIME . . . at MORAGA VALLEY NURSERY

20% OFF

ON ALL PLANTS IN OUR NURSERY, ONE-GALLON CAN SIZES AND LARGER

Here is Your Chance for a substantial Saving!

A page full of Specials for Friday, Saturday & Sunday June 1-2-3

FREE
LAWN SPRAYER
with each gallon of our Lawn & Garden type Liquid
FERTILIZER
2.95 GAL.

Red, Pink or White
OLEANDERS
Reg. 98¢
1-Gal. Size ONLY **79¢ EA.**

"Margo Koster" ROSES
Reg. $2.75
3-Gal. Size (In Bloom) ONLY **1.95 Ea.**

ROSES Assorted Colors
Values to $5.00
3-Gal. Size **2.95 Ea.**

WISTERIA VINES
Reg. $5.50
3-Gal. Size (Various Color) ONLY **3.50 Ea.**

WONDER GREEN Soil BUILDER with PMA*
*Positive Microbacteriological Action
Better Than Steer Manure Because
- Odor-free
- Nice to use
- Rich in phosphoric acid
- Rich in nitrogen
- Rich in trace minerals
- Rich in Vitamins B-1 and B-12

Buy Two Get One Free
Try it at our expense. Use one bag. If you are not completely satisfied return two bags for a complete refund.
$1.35 BAG

HURRY! 3-DAY EVENT
•
Sorry, No Phone Orders

Sturdy, Thriving
MONTEREY PINES
Reg. 98¢
1-Gal. Size--ONLY **79¢ Ea.**

MONTEREY PINES
Reg. $5.50
3-Gal. Size (5 to 6 ft.) ONLY **3.95 Ea.**

REG. $8.50 Tree-Type CITRUS
LEMON, ORANGE, ETC.
7-GALLON SIZE ..... ONLY **5.95**

REG. $35.00 PURPLE BIRCH
Purple Leaves, White Bark
15-Gal. Size (12 to 15 ft. high) ONLY **19.95**

REG. $35.00 MULBERRY
FRUITLESS VARIETY
15-Gal. Size ..... ONLY **19.95**

REG. $35.00 SILVER MAPLE
15-GALLON SIZE
12 to 15 ft. High ..... ONLY **19.95**

REG. $7.50 HONEY LOCUST
SUNBURST VARIETY
5-Gal. Size (6 to 8 ft. high) ONLY **5.95**

Canadian Spaghnum
PEAT MOSS
Reg. $4.95 Standard Bale
ONLY **3.95**

MORAGA VALLEY NURSERY

196 MORAGA HIGHWAY . . ORINDA

The Flower Spot of the Valley

The Sociables

By MARIE MONAHAN

IT WAS A House and Garden Lock for Lombardy members & guests attending the benefit House Tour Tuesday . . . The James Reads home is "utterly charming" kind of a la Bavarian Cream with stenciled woodwork & window-trim.

Terracotta bunnies romp the garden . . . and a handcarved bench engraved with a french bon mot is a high point here as is the brass-green squirrel hose guard, cozy touches typical of hostess Caroline's house. Provincial-perfect right down to the eggs kept in a gay basket on the kitchen table.

Those with tickets (guests) approached a bridge to the two-story Colonial Authentic home of the Donald Andersons out Miner Road and likely they saw Brandy, the friendly St. Bernard bounding across the nearby fields . . . a prize collection of antiques, charming Peter Hunt touches, chintz slipcovers, curtains & the matching wallpaper routine.

One of our town's decorating couples, the Joseph Downs' house w/its bold flourishes of stylized decor inspired the modernists. White predominant here, with a flair for the dramatically different both in furnishings & color. Look for the paper-brick walls of the bathroom.

Elegant formality in French Provincial at the John Bannister's home where the lanai features a most lavish look with its magnificent wrought iron pieces. The garden here very contemporary wtih mosaic fountains and ceramic tile in sunburst design at the entry.

The Allan Goldsmith house in Sleepy Hollow is Oriental in flavor and furnishings with choice art objects and teakwood pieces much of which was bought in the Orient by the family during their navy residency in Hong Kong.

PERSONAL APPEARANCES were in the cards for a group of Orinda women recently. At the Richmond Auditorium reception for Pat Nixon, localites were spotted under saucy straw hats with streamers flying "Nixonettes."

Waving pompons & smiling prettily for the nice man with the TV camera were Peggy Field, Midge Zischke, Joan Pellissier, Barbara Smith, Dee Seifert, Joanne Fuller, Beth Cobb, Ellen Leftwich and Peggy Hubbard.

Pretty Mrs. N. (even prettier in person) stepped from her car to be presented with a luxurious bouquet of Orinda's choicest garden roses . . . The Nixonettes serenaded with spirited songs, then followed her into the Bermuda Room where she somehow managed to chat with each of the 500 ladies who had turned out to greet her.

Betty (Mrs. Ritchie) Smith and Ruth (Mrs. Melvin) Jacobus directing hostesses and helping the affair to run without a hitch . . . Pat Nixon's soft blue wool suit the perfect compliment to her strawberry blondness . . . Dee Seifert doling out campaign buttons from a little white bucket . . . a black knit suit on brunette Peggy Hubbard . . . Jean Vicars, who had worked for Dick Nixon's office in DC during presidential campaign, arriving ahead of everyone to put up the huge sign painted by Charlotte Chapple.

A news photographer diverted from his attempt to snap Peggy Field's blonde beauty by the sudden arrival of the guest of honor . . . Mildred Gunn in a chatty group over coffee . . . Pat (Mrs. Ralph) Hill offering bumper stickers.

The Senior Pilgrim Fellowship of Orinda Community Church sponsored a recent Friday performance of the Dramateur's "Caine Mutiny Court-Martial" with a host of theater parties formed to enjoy the excellent evening of theater at Town Hall.

On Ardith Drive, Ruth and Jack Zimmerlin were host and hostess for "Coffee AND—" after the show to Ruth and John Scott, Maryjane and Russ Brown, Carol and Chuck Buell and Ruth and Jake Jacobson.

JUNE AND RALPH Miners gathered guests too, to talk about the outstanding play while Alice and Rod Thomson entertained for Dorothy and Bill Thompson, Jean and Bob Marvin and "O.K." and Pat Towler, former neighbors of theirs from Walnut Creek.

At Friday's Symphony POPS Concert in the Oakland Audi- group) took tables together to boost their scholarship fund . . . The Eugene Heckathorns were there as were the Jack Converses and their guests, the George Hills . . . and the Sid Smyths and Charles and Diane Ivy. Betsy and George Parks joined the John Stauffers, Fran Jewel and the Rene Zentners for what brought back memories of Arthur Fiedler's popular POPS which many had attended in Boston.

THE OUTDOOR EDUCATION school program for the Orinda School District received donations from the Orinda Woman's Club recently. Mrs. Robert Buis, president of the club, presents models to Frank Isola, director of physical education and recreation for the district. Sun photo by Bob Yost

Outdoor Program Is Benefited by Woman's Club

The Orinda Womans Club, through its committee chairman, Mrs. Robert Buis, recently made a contribution to the Orinda School District's Outdoor Education School Program.

Director Frank E. Isola, accepted a series of models from the club commenting that these would "indeed implement his program."

The models consist of a series of bird replications, anatomy of insects, reptiles, amphibians and other bio-specimens. Also contributed to the program were compasses which will serve as practical teaching materials.

The Outdoor Education School in Orinda has been continued over a period of eight years and has been used as a pattern for setting up programs in other districts. Located at Donner Ski Ranch, the program serves all fifth grade students in the district. It gives the child an opportunity to become acquainted with the pleasure and valuable lessons to be learned in group living, in an outdoor camping situation. He also learns first hand the fundamentals of natural history.

Isola has assembled an outstanding instructional and counseling staff to assist in the program.

The district science department, which has shared in the benefits of the summer outdoor program, will make use of the Womans Club contribution during the school year in the classrooms.

J. Magnin Slates Dividend July 20

At a regular meeting of the board of directors of Joseph Magnin Co., Inc., held on May 22, a regular quarterly cash dividend of 25 cents per share was declared on the common stock of the company.

Law Proposed To Prohibit 'Shoppers'

A circular distribution ordinance which would prohibit the distribution of shopping news papers without written permission of property owners is being considered by the County Highway Clean-up Committee.

This does not apply to mailed "shoppers."

The group will meet Thursday in the chambers of the board of supervisors to act on the measure.

The ordinance differentiates between "newspapers" and "circulars" defining a newspaper as a publication which would qualify for second class mailing rates as a newspaper by the U.S. post office.

Circulars are defined as "any letter, dodger, leaflet, newspaper, shopping news, pamphlet, booklet, advertisement, or other written matter, printed, lithographed or otherwise reproduced.

The ordinance prohibits distribution of circulars on private property unless:

1—The circular is a newspaper delivered to a bona fide subscriber.

2—The circular is handed to an occupant of the property who is willing to accept it.

3—An owner or occupant of the property has given written permission for such distribution.

Property owners, according to the proposed ordinance, can protect themselves from unwanted circulars by posting a sign on their property at least two inches high that reads, "No Circulars."

Eastern Star to Have Ceremony

Orinda Chapter, Order of Eastern Star, will be instituted on Thursday evening at 7:30 in the Madison Street Temple, Oakland.

Line officers to be installed at initiation ceremonies the same evening at 8:30 are: Mrs. Richard E. Parsons, worthy matron; Richard E. Parsons, worthy patron; Mrs. Alfred Johnson, associate matron; Arolf Salo, associate patron; Mrs. Charles K. Rosenthal, conductress; Mrs. C. Leroy Myers, associate conductress.

Mrs. Addison H. Thompson is membership chairman. Anyone with Masonic affiliations interested in membership is requested to contact her at CL 4-2402. Prospective members are also invited to attend the meetings at the Masonic Auditorium in Orinda at 8 p.m.

The institution ceremony is open to Eastern Star members only, but the initiation ceremonies following are open to Eastern Star friends.

Rheem Bridge Scores Given

The Rheem Center Bridge Club meets Wednesdays at 7:30 p.m. at old Moraga School. Following are last week's scores:

NORTH-SOUTH

First, Mr. and Mrs. Don Schlute, 74; second, Ray Flanagan and John Tarpley, 72; third, Mrs Robert Cyr and Mrs. Walter Flood, 70.

EAST-WEST

First, Mr. and Mrs. Frank Switzer, 76; second, Norma Mulks and Armen Garabedian, 72; third, Dolores Mackinnon and Sidney Cox, 68.

Mrs. Stark Is Chairman for Library Group

Mrs. Roger A. Stark, newly elected chairman for the Friends of the Orinda Library for the coming year, presided over the luncheon meeting on Friday, at the home of Mrs. Jack Walling on Orchard Road. The meeting also honored the outgoing board members and Mrs. Miles Hudson, former chairman.

Assisting Mrs. Stark on the board will be Mrs. William K. Houston, treasurer; Mrs. Edward C. Adams, recording secretary and Mrs. Wallace C. Riddell, corresponding secretary.

Rotary Field Resuits

Winners for the 11th annual Rotary Field Day held recently at Orinda School playground were as follows:

FOURTH GRADE GIRLS

Fifty-yard Dash: 1. Cindy Stewart; 2. Susan Hackett; 3. Colette Kersten.

Potato Race: 1. Christa Redman; 2. Cindy Stewart; 3. Susie Hackett.

Standing Broad Jump: 1. Cindy Stewart; 2. Collette Kersten; 3. Engel Ford.

Sack Race: 1. Cindy Stewart; 2. Collette Kersten; 3. Mary Lee Eldred.

FOURTH GRADE BOYS

50-Yard Dash: 1. David Sharpe; 2. Dave Harlander; 3. Curtis Ham.

Softball Throw: 1. Randy Williams; 2. Peter Short; 3. Brian McGookin.

Standing Broad Jump: 1. Dave Sharpe; 2. Steve Walker; 3. Paul Meredith.

Sack Race: 1. Steve Walker; 2. Peter McKee; 3. Jan Erickson.

FIFTH GRADE GIRLS

50-Yard Dash: 1. Martha Cunningham; 2. Susan Treanor; 3. Tina Moran.

Hop, Step, Jump: 1. Becky Gadd; 2. Mary McCarthy; 3. Barbara Frambola.

Potato Race: 1. Tina Moran; 2. Amy Farrell; 3. Janet Ward.

Sack Race: 1. Lisa Angelo; 2. Tina Moran; 3. Barbara Frambol.

FIFTH GRADE BOYS

50-Yard Dash: 1. Chris Le Le Grande; 2. Steve Hale; 3. Mike Sullivan.

Hop, Step, Jump: 1. Dave Locklin; 2. Roy Miller; 3. Jim McCarthy.

Softball Throw: 1. John Meteer; 2. Chris Desmond; 3. Erik Olafsson.

Sack Race: 1. Richard Mullins; 2. Julius Seegar; 3. John Meyer.

SIXTH GRADE GIRLS

50-Yard Dash: 1. Dorothy Thomas; 2. Jo Ann Blair; 3. Liz Hansen.

Basketball Shoot: 1. Marguerete Guzzo; 2. Beatrice Daniloff; 3. Beth Owens.

Standing Broad Jump: 1. Dorothy Thomas; 2. B. Miller; 3. Karin Deming.

Sack Race: 1. Shelly Hudson; 2. Kathi Schneider; 3. Paula Harrison.

Relay: 1. Hollie O'Konski; 2. Tamy Kling; 3. Ann Hendrickson; 4. Ann Massie.

SIXTH GRADE BOYS

50-Yard Dash: 1. Andy Cayting; 2. Monty Bell; 3. Jim Campbell.

Potato Race: 1. Ed Sharpe; 2. Tim Felchlin; 3. Robin Curtiss.

Football Throw: 1. Don Hauerken; 2. Greg Bedayn; 3. Larry Smith.

Sack Race: 1. Robin Picard; 2. Hank Fernsten; 3. Doug Duke.

Relay: 1. Andy Cayting; 2. Greg Bedayn; 3. Tom May; 4. Ted Beacher.

SEVENTH GRADE GIRLS

65-Yard Dash: 1. Barbara Bascom; 2. Jackie Ehle; 3. Barbara Braly.

Hop, Step, Jump: 1. Barbara Rust; 2. Barbara Bascom; 3. Nancy Ratcliff.

Football Throw: 1. Ralyne Nawman; 2. Jackie Ehle; 3. Marthe Hackett.

Sack Race: 1. Marilyn Titmus; 2. Ralyne Nawman; 3. Lili Kelly.

Relay: 1. Lili Kelly; 2. Cecely Waterman; 3. Barbara Braly; 4. Sandra Jaekle.

SEVENTH GRADE BOYS

75-Yard Dash: 1. Kevin Smith; 2. Jim Vicars; 3. Dave Semrau.

Running Hop, Step: 1. Kevin Smith; 2. Chris Cutting; 3. Dave Semrau.

Basketball Shoot: 1. Pete Jensen; 2. Kevin Smith; 3. Jon Ferguson.

Sack Race: 1. Kevin Smith; 2. Drew Fernsten; 3. Bob Ashworth.

Relay: 1. Kevin Smith; 2. Bob Ashworth; 3. Jim Vicars; 4. John Donlon.

EIGHTH GRADE GIRLS

65-Yard Dash: 1. Jill Blakemore; 2. Mary Ann Ruedrich; 3. Pam Kelly.

Running Hop, Step, Jump: 1. Gay Searcy; 2. Joan Gilbert; 3. Mary Ann Ruedrich.

Sack Race: 1. Joan Gilbert; 2. Wendy Thompson; 3. Lee Elkington.

Relay: 1. Lee Elkington; 2. Sandy Robinson; 3. Leigh Thomas; 4. Jan Eberhardt.

Basketball Shoot: 1. Wendy Thompson; 2. Margie Titmus; 3. Joan Gilbert.

75-Yard Dash: 1. Steve Bowles; 2. Bob Moog; 3. Doug De Costa, Willem Van Mastright.

Running Broad Jump: 1. Bob Hoog; 2. Willem Van Mastright; 3. Jim Brock.

Football Throw: 1. Tom Trambles; 2. Bruce Reid; 3. Woodson Merrill.

Sack Race: 1. Bob Moog; 2. Peter Vaughn; 3. Randy Lucas.

Relay: 1. Doug De Costa; 2. Kit Renwick; 3. Ron O'Flyng; 4. Todd Butler.

American Field Service Farewell Tea Is Sunday

The American Field Service, Orinda chapter, will give a tea Sunday from 3-5 p.m. at the Philip Bush home, 38 Oakwood Road, Orinda.

Two exchange students who have been at Miramonte the past year will give farewell speeches. Two local students will talk about their semester abroad.

Jean-Michel Sicre, of France, who has resided with the Thomas Manns, 15 Dias Dorados, Orinda, will say goodby to his American friends. So will Elisabeth Davidson, who will return to Sweden at the close of the semester.

Elisabeth has been living with the Shepard Jones family, 102 Glorietta Boulevard.

Karen Olson and Mike Eaton will tell of some of their experiences abroad. Future AFS exchange students will also be among the honored guests.

Karen is the daughter of Mr. and Mrs. H. T. Olson, 60 Dolores Way. Mike is the son of Mr. and Mrs. Charles Eaton, 74 Hillcrest.

Betty (Mrs. James) Lindsay, 14 Oak Drive, will serve as chapter president again next year. Lil (Mrs. Thomas) Mika is the outgoing district chairman.

Other retiring officers are: Mmes. W. H. Leucker, H. A. Gunn, Frank L. Brown, Stewart Kimball, F. Leibold Jr., P. H. Deming, Howard Dail, Kirk Miles, Earl Hill, A. D. Henry, Abe Doty, Don Tunnicliff, William Powell, James Lewis, John Ogden, Sigurd Groennings, Robert Galbraith and Robert Miller.

Christian Science to Be Featured on CBS

The next Christian Science program in the CBS "Church of the Air" will be Sunday over station KCBS from 7:35-8 a.m., Mrs. William H. Worden, assistant committee on publication at Orinda, announced this week.

This program will be heard through the facilities of the Mother Church, the First Church of Christ Scentist, in Boston, Massachusetts. Carl J. Welz, associate editor of the Christian Science Journal, Sentinel and Herald, will be speaker.

The subject will be "The Ever-Present Shepherd." Soloist will be McHenry Boatwright.

Orinda Village Beauty Studio

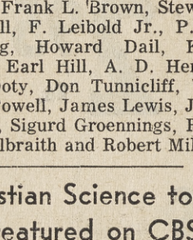

★ OIL PERMANENTS from 8.95 by Miss Emma
★ TINT EXPERT
★ SHAMPOO & SETS from 2.50

OPEN MONDAY EVENINGS FOR PERMANENTS

CL 4-9900

23 Avenida de Orinda
Across from the Fire House

THREE ORINDA and one Lafayette girls were among the musicians to play recently at the Eastbay's Young People's Symphony Orchestra Concert, presented at the Berkeley Auditorium Theater. From left to right are: Terry Coleman, Meredith Brown, Claudia Craig and Sally Macdoff. Sun photo by Bob Yost.

Curved Bar to Be Conferred On Scout Troops

Members of Girl Scout Troops 107 and 341, under the leadership of Mrs. Hugh Reed and Mrs. Lloyd Hecathorn, will soon be conferred with one of the highest of all Scouting badges, The Curved Bar. Thirty-seven eighth grade girls make up the membership of these two troops.

Requirements are being completed by Troop No. 265, with Mrs. Victor Smith as their leader, as the troop members are being prepared for receiving their Second Class Rank at the Court of Awards to be held at the Sleepy Hollow School on the evening of June 4.

Mrs. Craig Bull's Brownie Troop 257 completed a successful cook-out dinner in the Pierre Pellissier gardens, while Mrs. Hussey's Troop 215 has been taking nature hikes and making puppets. A lovely community service (they planted marguerites in the church garden) was performed by Troop 323. Mrs. Oversire is their leader.

'Weed Man' to Speak Tuesday

"The Man With the Way With the Weeds," Larry Basker, will be the guest speaker at Navlet's Monthly Garden Club meeting to be held Tuesday evening at 8 p.m. at the nursery, 1770 Monument Boulevard.

Nearly everyone reads The Sun.

Jo Sherrod Is New President

Jo Sherrod of Lafayette will be installed as president of the Insurance Women's Association of East Contra Costa County at ceremonies to be held at the Concord Inn at 7:30 p.m. Wednesday.

room for improvement?

What does your home need for extra comfort and value—expanding, remodeling, wall-to-wall carpeting, built-in appliances, landscaping?

No need to wait any longer. Enjoy your home improvements now through Wells Fargo's Bankloan Plan. There's no down payment and up to 60 months to repay on amounts over $1,500. See your dealer or contractor, or ask at our nearest office.

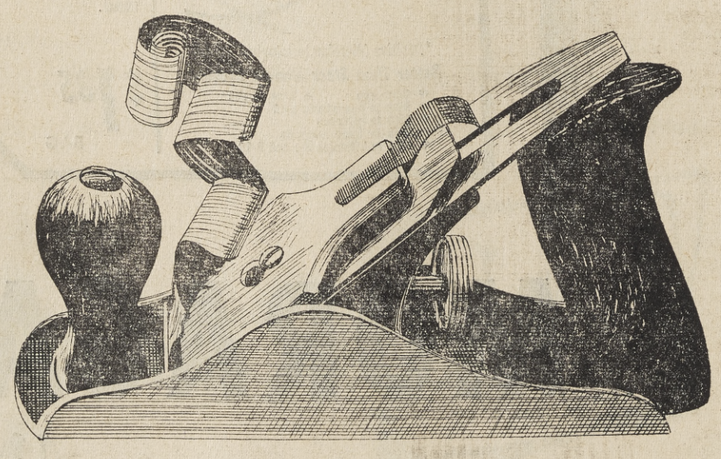

Bankloan Plan

WELLS FARGO BANK

Formerly Wells Fargo Bank American Trust Company • Over 130 Offices in Northern California

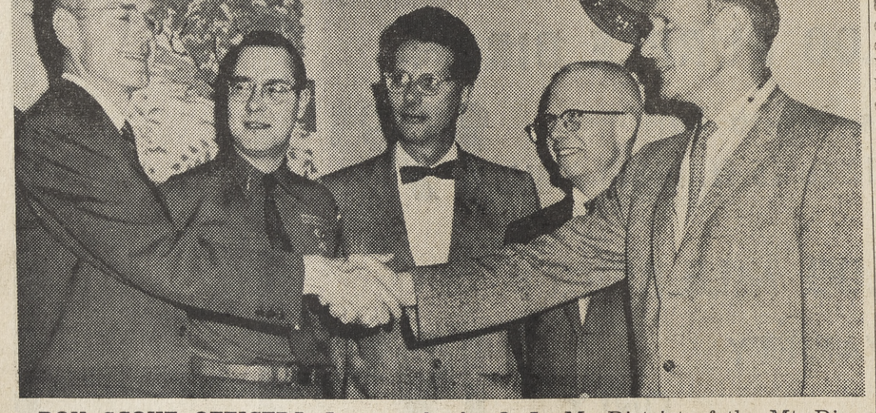

BOY SCOUT OFFICERS—Last week, the Or-La-Mo District of the Mt. Diablo Council of Boy Scouts named its new officers. From left to right: James R. Moore, chairman; Robert Prichard, district commissioner; Jack Steller, vice chairman; William N. Clyatt, vice chairman; Barney Rocca, Jr., vice chairman. Missing is Bud Lee, district executive. Sun photo by Bob Yost

SLEEPY HOLLOW acquired a new Camp Fire group recently when the Twinkling Stars Blue Birds held their Fly-up ceremony in the school's all-purpose room. Left to right, front row: Susan Davidson, Alison Everett, Clare Browning, Debbie Roden, Julie Waldman and Cynthia Hendrick. The assisting Tanda-wi-he-ca Camp Fire group is in back row.

SECOND SECTION
ORINDA SUN
FRIDAY, JUNE 1, 1962

County Park Bonds? Vote for Them!

The Sun this week is strongly endorsing the proposed $7.5 million county bond issue to purchase and develop park sites, and this decision comes after much questioning and research.

We were criticized in some quarters for not immediately endorsing the park bond issue, but we believed that the spending of taxpayers' money, even for a commendable park program, requires some thought.

We knew from the first that the park proposals were well conceived, and the choices of sites were valid.

WE KNEW THAT Contra Costa County MUST have an extensive park system within its boundaries whereas now it has only the beginnings of one.

But we were troubled by the possibility that it might not be really necessary to spend some $2.5 millions purchasing "surplus" lands of East Bay Municipal District, while some cheaper "lease" or "joint tenancy" agreements might achieve the same end.

It is actually possible, we learned, that "joint tenancy" agreements may eventually make some lands available to the people for park purposes, but apparently the only way to achieve a full-scale park program is through land purchase.

To hope that the East Bay Regional Park District will provide adequate parks for our county is also whistling in the dark. William Penn Mott, Jr., new regional park district manager, last week voiced his support of the bond issue, and said the proposals for obtaining EBMUD lands "without cost" are "irrelevant and unattainable."

IT SEEMS UNFORTUNATE but true that EBMUD policy is against turning its "surplus" lands over to park development, and for us to depend on a change in policy someday in the future would be gambling with our entire park program.

We have been assured that the cheaper "joint tenancy" agreements with EBMUD concerning lands EBMUD must retain for "sanitary cordon" purposes will be sought in the future as an "adjunct" of the park program.

The parks bond issue will need a two-thirds majority vote in favor. This means Sun readers who want the proposed park system should get to the polls, along with their neighbors. The "no" votes can be depended upon to turn out.

It would not take long for each Sun reader to read through a pamphlet describing the proposed system, including the purchase of nine sites in various parts of the county.

Why Parks Needed?

(SEE EDITORIAL)

Leisure Extended By This Proposal

Would you as a commuter or suburban dweller enjoy that daylight when you get home in the evening enough to have "Daylight Saving Time" extended for an extra month this fall?

If so, you will probably vote "yes" on Proposition 6, which is on the primary ballot next Tuesday.

The proposal is to extend the daylight saving so that instead of ending on the last Sunday in September, it will go to the last Sunday in October.

THIS WILL MEAN that generally those dinner-time hours outside in the fading light of the day's sunshine will make a game of catch or a barbecue more enjoyable.

Besides this, the proposition would eliminate dififculties during October in interstate travel, radio and television programming and business transactions, say its supporters.

California would then be conforming with daylight saving time schedules now in effect in most of the other major states.

Contra Costa County has a large agricultural element in the eastern portion, and those farmers, ranchers and their families may not be so keen on the proposal.

AS THE EXTENSION of daylight saving will get the commuter home earlier for dinner, it will get the farmer and his family up earlier in the morning.

Quoting the "against" arguments offered along with the "for" arguments, the League of Women Voters of California said: "Thousands of farmers would be forced to work in the predawn darkness under hazardous conditions.

"School children must stand in the cold pre-dawn darkness on lonely roads waiting for their school buses.

"The minority would be made to suffer genuine hardships for the convenience and pleasure of the majority of city people who want more leisure daylight hours," said the "against" arguments.

ACTUALLY THERE is no drastic change contemplated, since the proposal merely extends daylight for one more month in the fall.

A "yes" vote will mean more suburban enjoyment of the leisure hours we all treasure.

Letters to The Editor

PRO-PARKS!
Dear Editor:

People looking to The Sun for information and guidance on this county park bond issue have so far been disappointed. You've led your readers astray with the wishful thought that they can have parks simply by asking EBMUD.

Most of us are agreed on the need for county owned and developed recreational land. Any doubter has only to consider the future population of Contra Costa County. In 20 years it will have doubled. Unless some lands are set aside now for recreational use, they will be either lost in subdivisions or priced beyond the taxpayers' means.

The suggestion that East Bay Municipal Utility District land be leased for recreation is a temporary expedient at best.

In the short time remaining, I hope you will balance the one-sided impression you have given so far with discussions of the positive aspects of the park program.

Last Friday's (May 18) editorial page was a good, though indirect start. The editorial column began with a discussion of parents' responsibility in forming their children's characters.

On the opposite side of the same page Mrs. Silverman spoke eloquently of the joys of walking in the hills of the country.

She wrote too of the problems of "No Tresspassing" gates and of thick poison oak, concluding that on Mt. Diablo or Mt. Tamalpais we could be rid of these woes.

With passage of the bond issue we would have nine more nearby sites totaling nearly 5000 acres available for such pleasant walking without having to sneak through barbed wire.

Your readers should be reminded that the bond proposal requres a two-thirds vote for passage. This means that everyone in favor must be at the polls on June 5 to balance two-fold the habitual "No's."

In the meantime we will look to The Sun "to explore and expose" and to give us the park bond story entirely and accurately.

PETER E. GRAF

TRADE WEEK
Dear Editor:

The week of May 20-26 is National Trade Week. The League of Women Voters of Concord-Diablo Valley wishes to remind the public of the importance of America's place in the world of trade.

Our country is presently negotiating with the European Common Market for mutual concessions and lowering of tariffs. At the same time, congress is considering the administration's trade bill.

This is an expanded version of the Reciprocal Trade Agreements Act and would give the president broad bargaining power with all our trading partners and especially with the Common Market.

The bill would also provide aid to any individual worker or industry "injured" by reduced tariffs.

The League of Women Voters feel that these trade matters are of such importance that everyone should be aware of the U.S. positiion.

For this purpose, we have displays on trade this week in various county libraries. We urge everyone to examine the material available.

MRS. WALTER SCHAMEL

SCHOOL WEEK
Dear Editor:

Thank you so very much for your fine help in publicizing Public Schools Week 1962, for the Mt. Diablo Unified School District.

You did an excellent job of communicating to the community the work of our district schools

This results in the home, the community, and the educators working together for the good of the student.

MRS. ELOISE HONETT

BUM JOKE
Dear Editor:

The light reprimand to Assemblyman Chappel about his "joke" about bombs on a commercial liner makes the law a joke.

How about the people now in prison for the same type of horrible joke?

They didn't have an ex-governor as a character witness in their trial and they are serving time!

No wonder politics gets a poor name.

TOM KENDALL

STATE SUPT. OF ED.
Dear Editor:

The American Association of University Women has long been concerned with the selection of well-qualified persons to administer our educational program. The person elected as California State Superintendent of Public Instruction will wield great influence upon education in California in the future and should have qualifications of the highest order.

Nine candidates are running for this office in the June 5 primary. In order to aid voters in making an intelligent choice, the California State Division, A.A.U.W., has carefully considered the requirements of the position and submits the following as minimum qualifications:

1. A liberal education.
2. An earned doctorate.
3. Classroom teaching experience.
4. Successful administrative experience.
5. Competence in legislative and financial problems of school administration.
6. Non-partisan influence and decision.

MRS. ROBERT KARPLUS, Chairman, Elementary & Secondary Education.
MRS. RICHARD BARTLE, President,
Orinda Branch, A.A.U.W.

PARKS NEEDED
Dear Editor:

I have read your editorials against the parks and I am amazed that a man of your intelligence could show so little thought in regards to an issue so important to the children of your subscribers.

We need parks. If you have children, you know that they need a place to hike and cook dinner out in the open.

I hope you do some serious thinking and change your opinion. Twenty cents a month won't break anyone.

ELLEN PATTERSON

JOINING
Dear Editor:

As a long time subscriber to The Sun and an even longer resident of Contra Costa County, I am joining with the scores of voters who are working to bring about the passage of the Park and Recreation Bond which will be on our June ballot.

I feel the citizens of this county should be as farsighted as those good people of San Francisco were when they set aside beautiful Golden Gate Park, and later those of Alameda County when they preserved the regional parks for all of us to enjoy today.

MOLLIE K. HEARNE

PARK STUDY
Dear Editor:

In a recent editorial you asked that your readers study the matter of parks for Contra Costa County.

Such a study has come from the County Development Association. It is being sent to all voting households. I hope everyone will read it.

Do you believe the people of Contra Costa can get free park lands when the regional parks of Tilden, Roundtop, Redwood and Grass Valley were all paid for by East Bay cities? These parks were formerly EBMUD property. Do you think that the Regional Park Board did no studying?

What do you think the Contra Costa Park Commission, headed by able Joseph Clark, and implemented by such men as Ralfe Miller of the University of California has been doing during the eight years of its existence?

I would say they have studied carefully for the question of what is best and cheapest for Contra Costa. They have recommended the $7.5 million County Park Bonds.

Do you think that County Board of Supervisors had not studied the situation carefully when they unanimously recommended the County Park Bonds?

What of the endorsements of the Taxpayers Association, the Central Labor Council, the Mayor's Council, and many citizens organization? Do you think that they have given no study to the questions you raised?

The articles in the "Sun" by Norman Colby who quotes Park Director Mattison, answer admirably any questions a voter might raise. I hope we have more of such articles.

EVA C. CLUNE

We Like It Here . . .

We get it straight, Pard, From the Horse's Mouth!

By MARIE MONAHAN

OUR YOUNG LADY has finally come of age, financially, for a horse.

She's been putting her pennies away ever since she took her first ride on the Merry-Go-Round & now comes the Shining Hour.

She's blowing the bankroll & it's time to help her make the mirage in the pasture a real McCoy. Oh, Boy!

There's no reining her in & what a liberal education Mama is getting. I almost wrote gelding so you can see how my mind works these one-horse shays, days.

But I did learn that a hackamore is NOT a horse. (Muuuuuther!)

I also learned that horses need shoes regularly. Just like children, they wear them out fast.

In pursuit of this pastoral animal, I also learned that a horse costs a lot of hay. Not including the kind it eats.

WHEN THIS young lady looks at a horse, all she sees are its big soft brown eyes.

When I look, all I see is a BIG HORSE. With a big mouth & a matching appetite.

Buying a horse is like shopping for a Used Car.

We case the classified ads. We telephone total strangers & find they very helpful. Also very expensive.

Since Lohengrin & lullabies came into my life, I haven't even had a chance to **RIDE** a horse, one of my most cherished childhood pleasures.

Now I'm face to face with the cold hard grownup fact. A horse is simply another mouth to feed.

LIKE when you shop for an automobile, my daughter has a certain model, make, year & color in mind.

It's what's up front that counts with me. Is it easy to manage & in good running condition?

WHO was its previous owner & what is its mileage?

HORSEY FRIENDS advise not to buy a horse in a hurry. "Don't get the first one you see," they say.

They don't know my child. This girl falls in love with **ANY** horse. If it's standing on four legs & has silky hair dangling in its eyes, the jig is up. She can't sleep nights thinking about that horse. Every single one of 'em.

THERE is much to consider before giving this animal bed & board.

WILL IT be big enough so that the kids can't sneak it into the house? (If you knew my children, you'd realize this was not an undue worry—One more mouth raiding the cookie jar, I couldn't stand it!)

When we find the right horse, an expert will look at it. Then a vet who puts the final stamp of approval on the deal. The young lady needs a bridle, blanket & saddle, a comb & brush for the horse.

Naturally, this leads up to a new pair of pants, boots & a western hat. So Girl can match Horse.

Then we order the hay & take a lease on the pasture . . . Whoa . . .

That's a lot of baby-sitting bucks going down the dusty trail. But the mirage will become a reality . . . & who knows?

I may even get that ride I've waited for so long.

Traveling Pet Needs Certificate of Health

Do you plan to take a pet into Washington for the Seattle World's Fair?

If so, be sure to have a health certificate for the animal.

Dr. D. A. McGill, Washington state veterinarian, reminded prospective out-of-state visitors that each animal crossing the border is required by Washington law to be covered by such a certificate.

He said all dogs over three months of age must have a rabies innoculation at least 14 days prior to entering the state. Cats used no inoculations but must have a health certificate.

Fair officials have announced that no pets will be allowed on fairground.

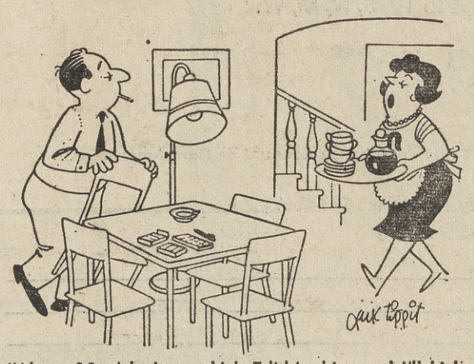

"About 10 o'clock you kick Edith's shin, and I'll kick Fred's. They'll leave early so they can quarrel."

Under The Sun

The Sun Recommends For Tuesday's Election

By HERMAN SILVERMAN

Do you have a crystal ball handy?
Or perhaps a ouija board will do!
All right? Well, let's go.

This is just a facetious way of discussing next Tuesday's election—and posing the problem for whom to vote!

Actually, this isn't a facetious subject. Elections are mighty important to each of us. Voting for our public officials is a serious task, so perhaps I shouldn't take a light approach. And, frankly, The Sun approaches the task of offering its recommendations with seriousness.

It ain't fun . . .

It isn't an easy task; it's one we do not relish.

The endorsements are offered for your consideration. Certainly you are not going to vote for someone just because The Sun recommends him. I'm certain some people will vote for the "other man" just because of The Sun's endorsement.

In any event, let's look at the ballot for the "local candidates."

That race for congress

On the Republican ballot, Incumbent John Baldwin is unopposed for congressman. So mark an X.

On the Democratic ballot are Charles Weidner of Pleasant Hill and Harold Mutnick of Lafayette. Weidner, a health-welfare consultant, relatively unknown in political circles, won the nod of the Democratic nominating convention some months ago and has the backing of the party in the county.

Mutnick, an attorney who has run for office several times, also tried to win the convention's nomination but failed. His major issue seems to be his right to run in the primary, regardless of what the nominating convention did. To this we agree. Under our primary election system it is everyone's right to run for office and each party selects its candidates at the primary. (We've discussed the nominating convention idea in other columns and it is a different subject.) However, The Sun believes there are more important issues that face our congressional candidate.

Recommendation: Charles Weidner on the Democratic ballot; John Baldwin on the Republican.

Two assembly districts . . .

Tuesday there is no battle among the Democrats or Republicans for the two assembly seats. But in November you'll have to select one:

Tenth Assembly District: Incumbent Democrat Jerrie Waldie vs. Republican David Fisher. (This district covers Walnut Creek, Pleasant Hill, etc.)

Eleventh District: Incumbent Democrat John Knox vs. Republican John Anderson. (District covers Orinda, Lafayette, Richmond, etc.)

County treasurer? Incumbent treasurer Kinney is retiring. His assistant for many years has been Emmett Hitchcock, who is running for the job. Kinney has endorsed Hitchcock, who lives in Richmond.

He is opposed by Byron Clark of Concord, who is running on the basis of his business accounting experience. Obviously Hitchcock knows the job thoroughly and has an edge in the race. We recommend Hitchcock.

Watch this one sizzle

The hottest race is for sheriff. Four men have hats in the ring and undoubtedly two will be named at the primary. (It is possible but completely unlikely that one would get a majority in the primary.) Incumbent Sheriff Walter Young and Concord City Councilman Vernon Conway are the two top candidates who merit your support. In November The Sun will recommend one.

We don't think that former sheriff Harry Brown (Alamo) or Danville Constable Allen Rhodes are really "serious" contenders. As you may recall, we supported Brown in the past two elections. You never can tell. Brown might ace out Conway.

Taylor vs. Coll

Another interesting race is for supervisor District 3 (Walnut Creek, Pleasant Hill, Concord, Martinez.) Four years ago incumbent Tom Coll, Concord attorney, defeated Ray Taylor, Concord-Martinez realtor, after Ray had served three terms. The Sun gave Taylor a very left-handed endorsement four years ago. This election The Sun recommends Coll.

All other county officials are unopposed.

The Sun recommends, however, that you vote for Dr. Floyd Marchus for county superintendent of schools, even though he is unopposed. A local group has announced a write in campaign for Drummond McCunn. They say they find no fault with Dr. Marchus' administration but are using this election to protest McCunn's dismissal as superintendent of the county junior college district. Dr. Marchus should be retained and this protest campaign is unsound, unwise and unfair.

Ordinarily The Sun does not endorse on the state level. The race for state superintendent of public instruction, however, is important because "the person elected will wield great influence upon education in California in the future and should have qualifications of the highest order."

One of the qualifications that we should seek is that our chosen candidate have an earned doctorate. This eliminates all but four of the nine candidates.

The Sun's choice narrows to these three—Wallace W. Hall, state associate superintendent of public instruction and formerly Marin County superintendent; Cecil D. Hardesty, LaJolla, superintendent of schools for San Diego County; and Ralph Richardson, president of Los Angeles City Board of Education, a UCLA professor.

These three are well qualified but we think that Hardesty's varied teaching and administrative background qualifies him over the other two. (Last week's Sun carried a profile and statement on each of the nine candidates.)

County Proposition A—bonds for county parks? The Sun recommends a yes vote.

On the front page, you'll find recommendations on the six state propositions.

See you at the polls.

ELLEN LOUISE LaVALLE

MARYHELEN SPRAGENS

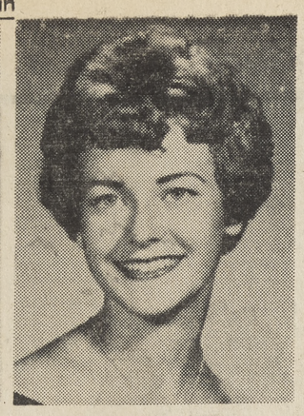

VICKIE TRONOFF

DIANNE MAY ROTH

JUDITH CLARK

JOAN MARIE GLEASON

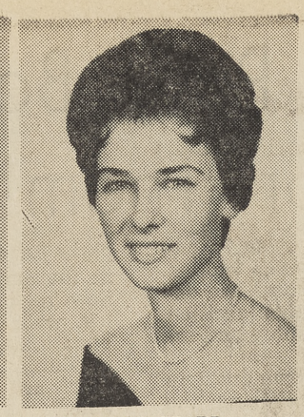

JEAN PRITCHARD

HELEN MOYLAN

Brides-to-be Are as Beautiful and Bountiful as June Blooms

June is bustin' out all over. There's a bumper crop of engagements in these parts. Brides-to-be are as prolific and beautiful as June blooms. Some of the girls whose betrothals were announced recently are the following:

ELLEN LOUISE LaVALLE

Mr. and Mrs. Louise James La Valle, 14 Ball Road, Walnut Creek, announced the engagement of their daughter, Ellen Louise, to David Jonathan Fox at an informal dinner party.

Ellen is a graduate of Las Lomas High School. He has attended San Francisco State and the University of California. He's now in his third year of pre-medical studies. He is the son of Mr. and Mrs. Edgar Fox, 1730 First Avenue, Walnut Creek.

After their marriage, July 6 of this year, the young couple plan to live in the Concord area.

MARYHELEN SPRAGENS

The engagement of Maryhelen Spragens (better known as "Trotty") to Rex M. Vincent was announced at a family dinner by her parents, the Robert M. Spragens of 717 Los Palos Drive, Lafayette.

The dinner party, which turned out to be a double celebration, was also in honor of Trotty's sister, Mrs. Don Korner, Lafayette, whose birthday it was. The girls have a younger brother, Steve.

Trotty and her fiance are both presently studying at California State Polytechnic College at San Luis Obispo. The bride-elect is majoring in elementary education; the bridegroom elect, in accounting. Both plan to continue their studies after a July wedding.

Trotty is a member of the Doves Unit of Mt. Diablo Therapy Center. She is a member of her college glee club.

VICKIE TRONOFF

The romance of Vickie Tronoff and Gerald Conrad began at Our Saviors Lutheran Church, Lafayette, where Jerry is the Parish Intern this year, and Vickie is active in the Luther League.

Their betrothal was announced by the bride-to-be's parents, Mr. and Mrs. John E. Tronoff, 2745 Kinney Drive, Walnut Creek. A wedding date has been set for August 4 at above mentioned church.

Local members of the wedding party will be Raelee Wiles, Bonnie Roddick and Alberta Anaclerio, all of Lafayette. Vickie's cousin, Diane Hirvo, of Berkeley, will be flower girl. Her brother, Carl, will be ring bearer. Jerry's brother, Tom, will be best man.

Vickie is a graduate of Acalanes High School. She was active in DramaDons, art activities and Future Teachers of America Club. She has two young brothers, Carl and James.

Jerry is attending the Pacific Lutheran Theological Seminary, Berkeley, where he is student body president for the ensuing year. Vickie will attend Diablo Valley College while Jerry completes his studies and is ordained. They will make their home in Walnut Creek.

DIANNE MAY ROTH

The engagement of Dianne Roth to Michael Dilio was told at a candlelight ceremony at her college. Dianne is the daughter of Mr. and Mrs. McKie W. Roth, 3225 Glenside Drive, Lafayette.

The ceremony took place at Cal Poly, San Luis Obispo, where both Dianne and Mike attend school. Dianne blew out a candle decorated with white gardenias and pink rosebuds, a Cal Poly tradition.

The young couple plan to marry in June '63, after Mike's graduation.

Dianne and Mike are graduates of Acalanes High School. She was active in the Girls' League and Elusians, of which she was president in 1959-60. Mike played football while at Acalanes. Dianne attended Stephens College during 1960-61.

JUDITH CLARK

Judith Clark's betrothal to Guy Talbott was announced to her Ioanian sisters at Whittier College, Whittier, when she passed the traditional box of candy. The bride-elect is the daughter of Mrs. Keble H. Hilton of Lafayette and the late Commander James Seerley Clark, USN.

Mr. and Mrs. Keble Hilton held an open house at their home, 746 Los Palos Drive, to America Club.
tell friends of Judy and Guy's engagement. Guy's parents, the Elwood Garnet Talbotts, his brother Bill, as well as the newlyweds-elect attended.

Judy graduated from Acalanes High School, and is now a junior at Whittier, as is her fiance. Their wedding will take place next summer, following their graduation from college.

JOAN MARIE GLEASON

At a family dinner party, Easter Sunday, Mr. and Mrs. William J. Gleason, 14 Dias Dorados, Orinda, announced the engagement of their daughter, Joan Marie, to Joseph Allan Kremers of Portland, Oregon.

They will be married at Santa Maria Catholic Church, Orinda, on December 29 of this year. The reception will be at the Orinda Country Club.

Joan and Joe attend the University of Portland, where she is a member of the Spurs, and he of Iota Kappa Pi fraternity.

The romantic news was announced earlier in the year at the military ball at the Sheraton Hotel, Portland.

Joe has just graduated from the university and received his commission as a second lieutenant in the United States Air Force.

MARILEE SARGENT

Mr. and Mrs. Benjamin C. Sargent of 50 Forest Hills Drive, Walnut Creek, formerly of Dallas, Texas, have announced the engagement and forthcoming marriage of their daughter, Marilee Sargent, to Gerald Lewis Clore Jr. of Austin, Texas.

The prospective bridegroom is a graduate of Southern Methodist University, and is a graduate instructor at the University of Texas.

The bride-elect, who received her degree last week from Southern Methodist University, is a member of Phi Beta Kappa, Mortar Board, Kirkos, Alpha Delta Pi, and was elected a Rotunda Favorite.

The wedding will be June 16 in the garden of the family home.

HELEN MOYLAN

Another December wedding in the offing is that of Helen Moylan to Colin Currie Wilson of Oakland. The news was told by Helen's mother, Mrs. Doris Moylan, at a family dinner party at the Moylan home, 25 Gavilan, Orinda.

Helen is also the daughter of the late Jack Moylan. Her maternal grandmother is Mrs. Florence Collins; and Mr. and Mrs. Glenn Collins of Piedmont are her aunt and uncle.

The lovely bride-elect is attending Warren Dickinson Secretarial School.

JEAN PRITCHARD

Mrs. Marian Pritchard, 711 Hawthorne Drive, Walnut Creek, announced the betrothal of her daughter Jean to James Wheeler of Santa Ana.

A 1956 graduate of Las Lomas High School, Miss Pritchard received her degree at Willamette University in Salem, Oregon, where she was affiliated with Delta Gamma sorority. She did work for her teaching credential at the University of California, Berkeley.

Her fiance graduated from Long Beach State College, where he served as president of Phi Kappa Tau fraternity and editor of the college newspaper.

No date has been set for the wedding.

Suburbans Are Busy

At the home of the incoming president, Mrs. Warren Armstrong, the Lafayette Suburban Women's Club recently held their annual installation dinner honoring the officers-elect for the 1962-63 club year.

Dinner was under the supervision of Mrs. G. M. Burt. Her committee included Mmes. W. M. Witherwax, C. Hufaker, A. A. McDonald, M. E. Higgins and J. Penzien.

The installing officer was Mrs. C. E. Kennett, a former president. The following were installed: Mrs. Warren Armstrong, president; Mrs. Joseph Van Overveen, vice-president; Mrs. R. C. Trovig, recording secretary; Mrs. G. E. Higgins, treasurer; Mrs. Roger Morrison, auditor, and Mrs. John Cline, parliamentarian.

Entertainment was presented by members of the Laf-Frantics group, whom the club has sponsored for the past six years. They are now in rehearsal for their seventh year's presentation of olio and melodrama.

Proceeds will go to the Lafayette Community Center Building Fund.

The male quartet, Charles Berger, Jack Schneider, Jack Peterson and Don Lees sang. Mrs. Evelyn Peterson joined in a few numbers with them. Their accompanist was Mrs. Fran Ferriter.

The arts unlimited section of the club, Monday went on tour at the de Young Museum, San Francisco and ejoyed the Chinese treasure tour.

The Suburbans sponsored and attended an evening with the Dramateurs in Lafayette recently. The production of the "Caine Mutiny Court Martial" ends this weekend.

Mrs. Loper, the philantropic chairman, arranged for a tour of the Contra Costa County Boys' Rehabilitation Center at Byron recently. This center is for boys ranging from 14 through 18 years of age from juvenile hall in Martinez.

The center is operated by the boys themselves where they farm and raise cattle and receive their schooling. This center is self-sustaining and receives some funds from the county. The boys remain there any where from six months until they have been completely rehablitated.

Vanderbecks to Honor Son at Reception

Mr. and Mrs. Joseph Vanderbeck of 3287 Sweet Drive, Lafayette, plan to entertain 200 guests at a champagne reception in their garden, a week from tomorrow afternoon, in honor of their son Michael. He is being graduated from St. Mary's High School, June 7.

Red roses and white carnations, the colors of St. Marys, will form the centerpiece on the table. A cake decorated with the school colors will add to the decor.

Michael will attend the World's Fair in Seattle this summer. He plans to enroll at Diablo Valley College in September.

Interchurch Al-Fresco Luncheon Is Planned

Women of all the churches in the San Ramon Valley are invited to the third annual Interchurch Women's luncheon on Thursday at the home of Mrs. Angel Kerley, Whispering Tree Lane, Danville.

The al fresco luncheon will be served between noon and 1 p.m.

It will be followed by a showing of women's and children's summer fashions. Models from eight churches will stroll through Mrs. Kerley's beautiful gardens. Guests may remain until 4 p.m. for swimming, visiting or card playing.

Food will be prepared and served by members of the women's organizations of the participating churches.

The planning committee includes: Mrs. William J. Curtis, chairman, San Ramon Valley Congregational Church; Mrs. Robert R. Abernathy, Community Presbyterian Church; Mrs. Lloyd R. Gunn and Mrs. Carroll H. Walter, St. Isidore's Catholic Church; Mrs. Gerald E. Brown, San Ramon Valley Methodist Church; Mrs. J. Kenna Wheater, St. Timothy's Episcopal Church; Mrs. William S. Johnson, Immanuel Lutheran Church; Mrs. Norman A. Brooks, First Baptist Church of Danville, and Mrs. I. M. Osborn of the Danville Ward, Church of Jesus Christ of Latter Day Saints.

Podiatrists' Convention

Mrs. George Potts of Lafayette was one of the 300 women from California to attend the annual convention of Western Podiatry Congress at the Flamingo Hotel, Las Vegas, Nevada, last weekend.

BAKERY SPECIALS

FOR THURSDAY AND FRIDAY, MAY 31-JUNE 1

Glazed DONUTS 59¢ doz.

Everybody Loves 'em! Reg. 72c

MERZ

WEDDING CAKES OUR SPECIALITY!

SUGAR PLUM PASTRY SHOPS

PARKING ALWAYS AVAILABLE

WalnutCreek 1535 Main, YE 4-4637

Concord, MU 5-4392 Concord Blvd. & Colfax

Another new address . . . Co-op Market, Geary Rd., Walnut Creek

NIGHT OPENINGS: OAKLAND, Monday, Thursday—WALNUT CREEK, EL CERRITO, Monday, Thursday, Friday

Kushins

OAKLAND • WALNUT CREEK • EL CERRITO PLAZA

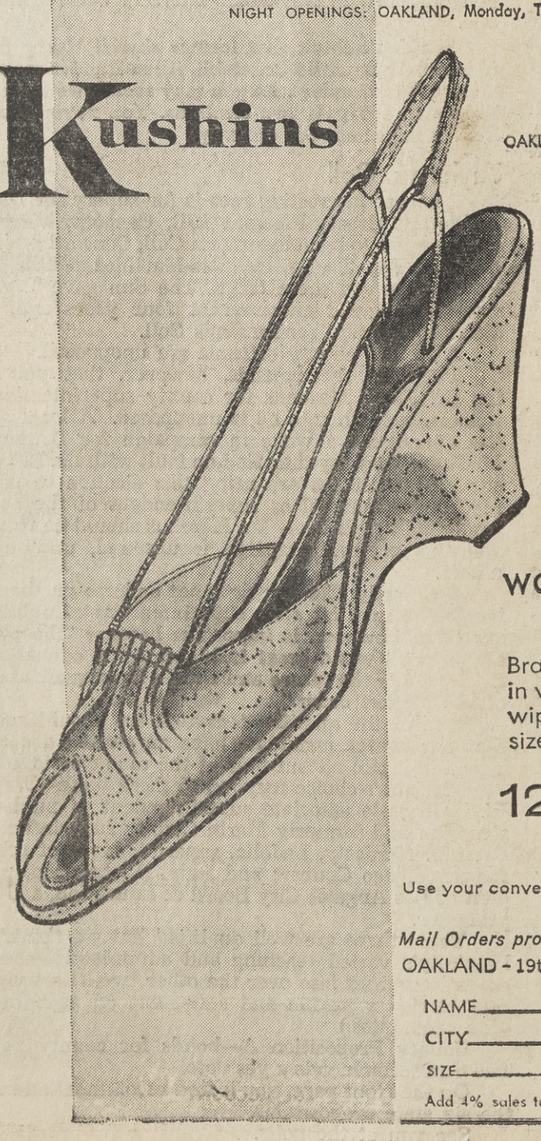

walk softly...

on foam-cushioned insoles

wonderful travel companions

Brazilia—with the elasticized sling...that clings
in white or bone, soft brazilia leather,
wipes clean with just a damp cloth.
sizes 3½ to 12, S, N, M, W.

12.95

Use your convenient Kushins charge account or BankAmericard.

Mail Orders promptly and carefully filled.
OAKLAND - 19th and Broadway

NAME_____

CITY_____ ZONE____ STATE_____

SIZE_____ COLOR_____ PRICE_____

Add 4% sales tax anywhere in California. (Extra charge for sizes over 10.)

shop mon. and fri. till 9!

more-for-your-money

summer dresses!

just

11.98!

take any of these dresses—take any 2 or 3 and you're set for summer! now at the beginning of the season you've a choice of fresh new cottons, arnel jerseys, cotton knits and blends in the newest styles. come early and choose sheaths, sundresses, full skirts in solids, stripes, prints and checks. junior and misses sizes. all at the one low, low price!

Goldman's

walnut creek • broadway center

Women in The Sun

FRIDAY, JUNE 1, 1962

DIABLO WOMEN'S Peace Council will sponsor an art show at St. Mary's College from June 2-5. The public is invited to view the exhibit, which has as its theme "The Artist Looks at Peace." Members active in planning for the event are, left to right: Mmes. Burton Brodey, Jerome Donchin, Robert Luth and John Cressman. Sun photo by Bob Yost

Artists Look at Peace

An invitational champagne preview of the first art exhibit to feature world peace at its theme will be shown tonight from 1-10 p.m. at the Keith Gallery, St. Mary's College, Moraga.

The Diablo Women's Peace Council is sponsoring the show, entitled "The Artist Looks At Peace." It will be open to the public tomorrow through June 5.

The reception will be courtesy of Christian Brothers Winery, headed by Brother Gregory. Brother Xavier of the college made the arrangements.

Husbands of the council members will act as cork popping bartenders.

Mrs. Jerome Donchin, Orinda, is general chairman. Mrs. Blanche Brody, Orinda artist, is art chairman. Mrs. Marshall d'Esopo, Walnut Creek artist, designed the posters. Allan Temko, Berkeley, wrote the brochure. Invitations were designed and executed by Mrs. MacGilkey.

The committee for the show includes Mmes. Audry Goren, Betty Page, Phoebe Cressman, Helen Carmel, all of Walnut Creek; Celia Luthy, Fran Yedidia.

Mrs. Cressman is in charge of hostesses who will include Mmes. Barbara Bristow, Anna Marie Liniger, Elizabeth Busch, Rae Lisker, Lillie Chase, Jean Langley, Jean Lieber, Baya Rockin, Marge Roth, Marsha D'Esopo, Shelia Pederson, Dana Levin, Millie Weiner and Miss Stephanie Donchin.

Music will be by Dr. Ving Ellis and Dr. Al Goren.

Contributing artists include: Katherine Barieau, Jonathan Batchelor, Elmer Bischoff, Peter Blos, Richard Bowman, Blanche Brody, Joseph Brooks, William T. Brown, Virginia Conroy, Richard Diebonkorn, Jean Halpert-Ryden, Sabro Hasegawa.

Karl Kasten, Ariel Parkinson, Fred Reichman, Felix Ruvolo, Jason Schoener, Hassel Smith, Walter Snelgrove, James Weeks, Glen Wessels, Byron Wilson, Paul Wonner.

Tomorrow and Sunday, the show will be open from 10 a.m.-10 p.m. Monday and Tuesday, it will be from 2-9 p.m. The public is invited. There is no charge.

The schedule for the show after it leaves Moraga is as follows: June 7-11, First Unitarian Church, Berkeley; June 13-28, Kaiser Center, Oakland; June 30-July 15, Grace Cathedral, San Francisco; July 21-August 5, Seattle Fair; August 14-28, Los Angeles Municipal Art Gallery.

Ahwahnee Guild Sends 'Heavenly' Invitations

Invitations are in the mail today for the annual benefit party sponsored by Ahwahnee Guild of John Muir Memorial Hospital.

The gardens of District Attorney John Nejedly, with their awe inspiring view, will be the setting for the party June 23 from 6 to 9 p.m.

Mmes. Benjamin Clarke and Wiley Umstead are "Chief Angels" of the gala affair. "Heavenly Entertainment by the Kamaaina Dancers is being arranged by the guild's president, Mrs. Fred Sanders.

Mmes. Oliver Bergmann Jr. and Thomas Hasper are planning an "out of this world" decor.

Other guild "angels" assisting are Mmes. Arthur Winship and Beckford Horne, invitations; John Kalberg, tickets, and Lloyd King, properties.

Delectable hors d'oeuvres "fit for the gods will be served," according to Mrs. Benjamin Tamplin and the serving of bubbling nectar is being handled by Mrs. Robert Schroder. Scintilating music out of Cloud Nine is being arranged by Mrs. Reed Bells, and to insure your safe arrival skyward, Messrs. Benjamin Clarke and Benjamin Tamplin have the transportation under control.

Marathon Bridge Finalists Listed

From hundreds of players who started in the Children's Hospital of the East Bay bridge marathon last September, many east-of-the-tunnelers were among the finalists.

Finalists and the branches they represent include: Mrs. George Hill, Jr. of Orinda, Pepper; Mr. and Mrs. John Everett of Orinda, Mayten; Mrs. George McKay and Mrs. Richard Melrose of Lafayette, Mayten, and Mrs. John Russell and Mrs. Jerry Helfrich of Danville, Papaya.

Rockinghorse Chapter to Fete Officers

Newly elected officers of Rocking Horse Chapter of Children's Home Society will be installed Monday at the home of Mrs. Earl A. Morgensen, 31 Estabueno, Orinda. Mrs. Peter S. Grimes will be co-hostess.

Retiring president, Mrs. Don Hutchinson, will give the gavel to Mrs. Morgensen.

Other officers being seated are: Mrs. Donald Enos, Moraga, vice president; Mrs. William Tieman, Orinda, recording secretary; Mrs. George Bregar, Orinda, corresponding secretary; Mrs. Peter Grimes, Orinda, treasurer.

The standing committee chairmen wii be announced by the president. This will be the last meeting before terminating for summer.

According to Mrs. G. H. Demut, publicity chairman, there are more than 15 auxiliaries of the society throughout the state. It has placed over 22,000 babies of all races and faiths since its founding 70 years ago.

Miss Jeffries Is Honored

In honor of her son's fiance, Mrs. John Emmet Traynor gave a recent tea at her home, 29 Hacienda Circle, Orinda.

Honoree was Miss Karen Jeffries, daughter of Mr. and Mrs. T. E. Jeffries, 835 Sibert Court, Lafayette. Karen will marry Michael Traynor at the Orinda Community Church on June 9.

About 75 guests attended the 2 to 5 Saturday tea. In the receiving line were Karen, her mother and Mrs. Traynor.

Among those taking turns pouring at the tea table were Mrs. M. D. Haws and Mrs. E. J. Boyer of Lafayette. The dining room was decorated with a predominance of pink and white. The table centerpiece was of hawthorne and pink roses.

Karen Hillyard Is Engaged to Gary E. Adams

Mr. and Mrs. Robert Hillyard, 933 Hough, Lafayette, recently announced the engagement of their daughter, Karen, to Gary E. Adams.

Gary is the son of Mr. and Mrs. Martin Adams of Oakland.

The engagement was revealed to the bride's-to-be family at a dinner given by her sister, Mrs. Ralph T. Jones of Concord.

The affianced couple is planning to recite wedding vows at 2 p.m., June 24, at the Faith American Lutheran Church in Oakland with Rev. C. H. Eller officiating.

Karen, a graduate of Acalanes High School, attended Diablo Valley and San Jose State College.

Gary, a graduate of Fremont High in Oakland, attended Oakland City College and served in the Marine Corps.

Flicker Play Day

Walnut Hills Country Club of Reliez Valley Road will be the scene of a fun and play day planned by members of Flicker Unit of the Mt. Diablo Therapy Center. The event will be from 9 a.m. to 4 p.m. Wednesday.

Guests may participate in activities such as cards, golf and swimming and will be served a lovely salad lunch.

Mrs. Jack Gordon is chairman of the event. Other members assisting are Mrs. Robert Patrick, Mrs. Harold Vincent, Mrs. Fred Douglas and Mrs. L. W. Derr.

Reservations may be made with Mrs. Jack Gordon, YE 4-5881.

All proceeds of the Flicker play day will benefit the rehabilitation program of the Mt. Diablo Therapy Center.

Popular Local Couple Recite Nuptial Vows

At a lovely, formal, double-ring, late afternoon ceremony recently, Linda Mae Schelling changed her name to Mrs. James Norman Botto. The couple were united by Father Daniel E. Cardelli at Santa Maria Catholic Church.

Linda Mae is the daughter of Mr. and Mrs. W. T. Schelling, 27 Estabueno, Orinda. Jim, as the benedict is known, is the son of Mr. and Mrs. Albeno Botto.

Bouquets of Easter lilies decorated the church.

The bride's long sleeved scoop necked gown was of white lace over taffeta. Her three-tiered veil was waist-length.

Linda's bouquet was of white roses and stephanotis.

Her sister, Mrs. Bength Olander, was matron of honor. Mrs. Olander's gown was of pale yellow shirred chiffon with matching cumberbun.

She wore a wide brim hat with coral roses circling its crown. The honor attendant's bouquet was of coral baby roses. She wore white short gloves and yellow satin shoes.

The bridesmaids were Misses Tammie Hartanov, Bren Giffin, Carol Felting, Sue Auld and Mrs. Digby Rowe. Their outfits were the same as the matron of honor's except for their bouquets, which were of yellow baby roses.

Little Lauire Ann Ridener was flower girl.

Ushers were Cliff Bellas, John Plowman, Gary Black, Bength Olander and Bill Celli.

The reception was at the Colombo Club.

Both the bride and the groom graduated from Miramonte High School. Linda attended the University of Pacific, Stockton, and the College of Arts and Crafts. She was a member of Diana's in high school and a Delta Gamma at the university.

Her brother is Robert Schelling. Her grandparents are Mr. and Mrs. Walter Ridener of Alamo.

Jim attended Diablo Valley College where he was a center on the football team. He was a star tackle in high school. At present, he is in the Air Force, stationed at Sheppard Air Force Base, Texas.

Numerous parties were given for the young couple before the wedding.

Linda wore a beige, large check, ilghtweight going away suit with short jacket and sleeves. Black patent shoes and white orchids completed the ensemble. Wichita Falls, Texas, was their honeymoon destination.

Alamo Women's Club Installs New Slate

The Alamo Women's Club held its installation tea Wednesday from 10 a.m. until 3 p.m. at the clubhouse.

Mrs. Alden Jones of Alamo was installing officer. Mrs. Daniel Colson of Walnut Creek was chairman.

The newly elected officers to serve for the next club year are as follows: President, Mrs. J. Vaughin Shabazian; first vice president, Mrs. Daniel B. Colson; second vice presildent, Mrs. R. C. Henderson; recording secretary, Mrs. C. O. Possen; corresponding secretary, Mrs. T. Z. McIntyre; treasurer, Mrs. F. R. Pendleton; auditor, Mrs. George Slavens.

Board of directors, to serve two years are Mmes. R. Cordell, Tony Linhares and Fred Woodard.

Sorority Notes

BETA SIGMA PHI

Mrs. Arthur Brittain hostessed an al fresco luncheon at her Pleasant Hill home recently honoring the members of the incoming and outgoing executive boards of Tau Nu chapter of Beta Sigma Phi.

Those attending were Mmes. Wally Billington, Wayne Coppock, Garth Duncan, Jim Housley, Emmett Laidlaw, Robert Massone, Fred McDougal, Charles O'Bryan, Jerry Smith, Raymond Stewart and Brittain.

Children's Tour

. . .

SATURDAY TRAIN TOURS TO SACRAMENTO

SEE

HISTORIC SUTTER'S FORT
FAMOUS INDIAN MUSEUM
CALIFORNIA'S STATE CAPITAL

. . .

Limited groups . . . Boys 7-12
$7.50 Incl. milk at lunchtime

Leave Walnut Creek
Every Saturday Morning

For Reservation Call YE 5-2450

YOUNG TOURS **Walnut Creek**

Kaweah Guild to Give Gingham Hop

"Annie! Git yer gingham. Leave the kids with mom and pop. We're gonna do some twistin at the Ginghams Hop," announces Mrs. W. A. Gilliland, 534 Verona Avenue, Danville.

Mrs. Gilliland is publicity director for Kaweah Guild of John Muir Memorial Hospital. The guild will have a barn dance tomorrow night at Concord Sportsman's Lodge from 9 p.m. to 1 a.m.

Bids may be purchased by calling Mrs. K. S. Hall, YE 4-0569 or Mrs. P. Fanning, CL 4-8282.

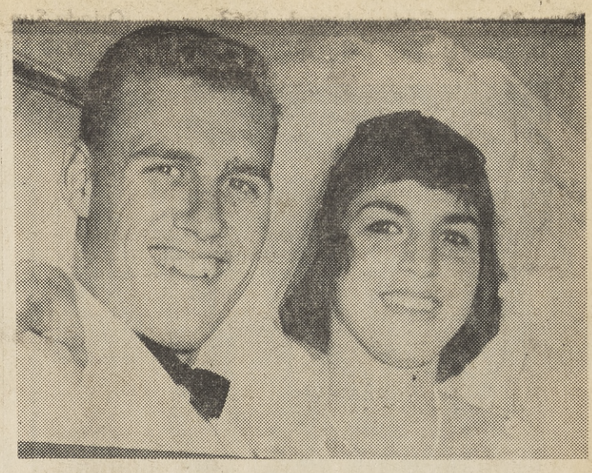

A DOUBLE RING ceremony at Orinda's Santa Maria Catholic Church recently united in marriage the former Linda Mae Schelling and James Norman Botto.

AT A FORMAL DINNER party recently in their home on Geary Road in Walnut Creek, Mr. and Mrs. Arthur Varone announced the engagament of their daughter, Gisela, to Larry Gordon Scott of Seattle, Washington. Larry's mother is Mrs. Ethel M. Bisso of Concord. Photo by Ted Gurney.

Infant Christened

Deirdre Marie, the infant daughter of the Philip H. Oyers of Orinda, was christened recently at St. Stephen's Episcopal Church.

The Ideal Gift for Graduation

Charms and bracelets in 14K gold or sterling silver make an ideal gift for anyone on your list. Choose from the largest selection in the Area.

• OPEN FRIDAYS 'TIL NINE •

ACCOUNTS WELCOME • NO INTEREST OR CARRYING CHARGES

Rinehart's OF WALNUT CREEK
Jewelry • cameras & gifts

1632 MAIN STREET • YELLOWSTONE 4-2795

Sale
of short formals

in time for teen term-end parties and summer spectaculars . . . eye 'em, try 'em, special prices now 'til Saturday only.

were 39.95 now 19.95
were 29.95 now 9.95 to 14.95

BRIDES 'n BELLES

IMPORTANT DRESSES FOR IMPORTANT OCCASIONS
1493 East Newell Avenue
Walnut Creek 934-7680

SANDRA JOY CASUALS

MID-SEASON
CLEARANCE

the time to buy for the long summer ahead and vacation fun at savings!

UP TO 50% OFF!

• SUMMER WEIGHT WOOL KNITS
• SKIRTS - SWEATERS - BLOUSES
• DRESSES • PLAYWEAR

FAMOUS NAME SWIM WEAR one and 2-pc. suits sizes 7 to 15 and 8 to 16 1/4 to 1/2 OFF

Sandra Joy Casuals
FOR MISS AND MRS.

Sizes 6 to 20
ALL SALES FINAL
OPEN MON. and FRI. nite 'til 9

1419 Broadway Plaza • Walnut Creek
USE YOUR INTERNATIONAL OR BANKAMERICARD
OR OPEN A SANDRA JOY CHARGE ACCOUNT

OPEN THURS., FRI., MON. NIGHTS 'TIL 9:30

SHOP IN AIR-CONDITIONED COMFORT A T CAPWELL'S-WALNUT CREEK . . . IT'S AIR-CONDITIONED

Capwell's FINER STORES

Save! Month-end round-up

YARDAGE REMNANTS

SAVE 1/3 to 1/2

If you love to sew, you can indulge your hobby at small expense. Save on your yardage in our sale of remnants. Wools, silks, miracle fibers and cottons. Usable lengths for dresses, suits, coats, blouses, skirts, children's wear.

Capwell's Yardage, Street Floor
WALNUT CREEK

CAPWELL'S-WALNUT CREEK . . . AIR-CONDITIONED

Capwell's FINER STORES

3.99

4.99

MONO SANDALS . . HAPPY BUYS FOR YOUNG FEET!

3.99 and 4.99

(Top) thong sandal in saddle leather; designed to stay on! Sizes 9 to 3 ..... **3.99**

(Below) strap sandal with the support of a shoe! Hand-lasted. Sizes 9-3 ..... **4.99**
Others in white, black, gold **3.99-4.99**

Capwell's Young People's Shoes, Street Floor, WALNUT CREEK

MILES OF NYLON CARPETING, TO COVER EVERY BUDGET . . . TO COVER EVERY FLOOR!

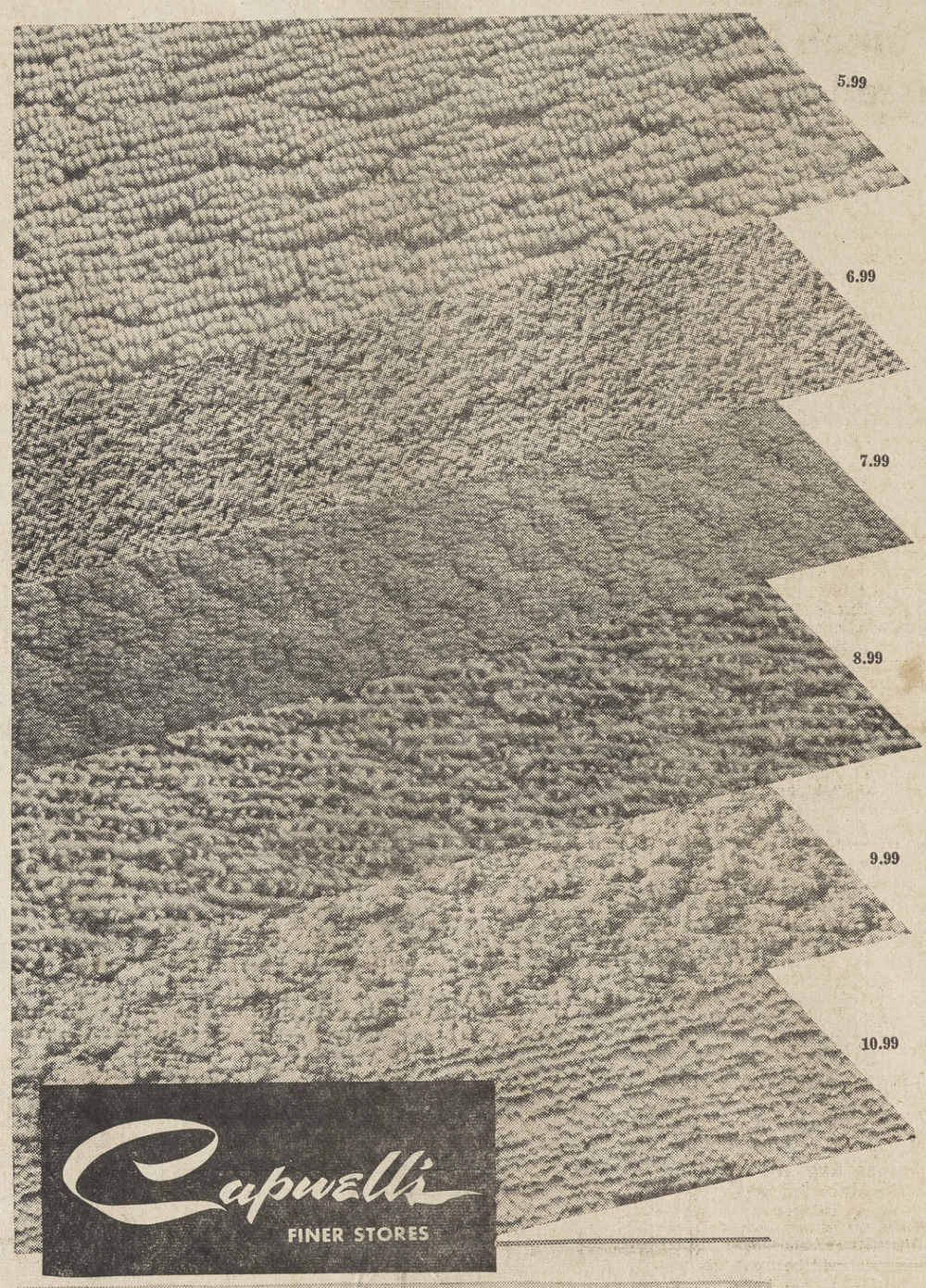

Capwell's FINER STORES

Compare at 7.99 to 12.99 sq. yd.

SAVE NOW AT CAPWELL'S

sq. yd. 5.99 to 10.99

Nothing down on your CAP-Account . . . as low as $5 monthly on purchases of $20 or more!

Visit Capwell's-Walnut Creek for big selection of carpet nylon. For rugged wear, easy maintenance, budget prices and sheer beauty, you can't beat nylon! It's your big buy in floor coverings. It's easy to pay the CAP-Account way.

COMPARE WITH 7.99 NYLON — 5.99 sq. yd.
Continuous filament nylon in an embossed texture. 10 decorator colors. 12′ and 15′ widths.

COMPARE WITH 8.50 NYLON — 6.99 sq. yd.
DuPont 501 nylon in a nubby textured twist. Champagne, sandalwood, parchment, green. 12′ width.

COMPARE WITH 9.99 NYLON — 7.99 sq. yd.
DuPont 501 Blue N Label continuous filament nylon in 10 colors. 12′ and 15′ widths.

COMPARE WITH 9.95 NYLON — 8.99 sq. yd.
DuPont 501 Blue N Label continuous filament nylon in 10 glamorous tweeds. 12′ and 15′.

COMPARE WITH 12.99 NYLON — 9.99 sq. yd.
DuPont 501 Blue N Label continuous filament nylon, heavy loop tweed in 4 lovely space-dyed combinations. 12′ width.

COMPARE WITH 12.99 NYLON — 10.99 sq. yd.
DuPont 501 Blue N Label continuous filament nylon in a subtle, ripple-textured loop. 12 colors. 12′ and 15′ widths.

Capwell's Floor Coverings, New Third Floor, WALNUT CREEK

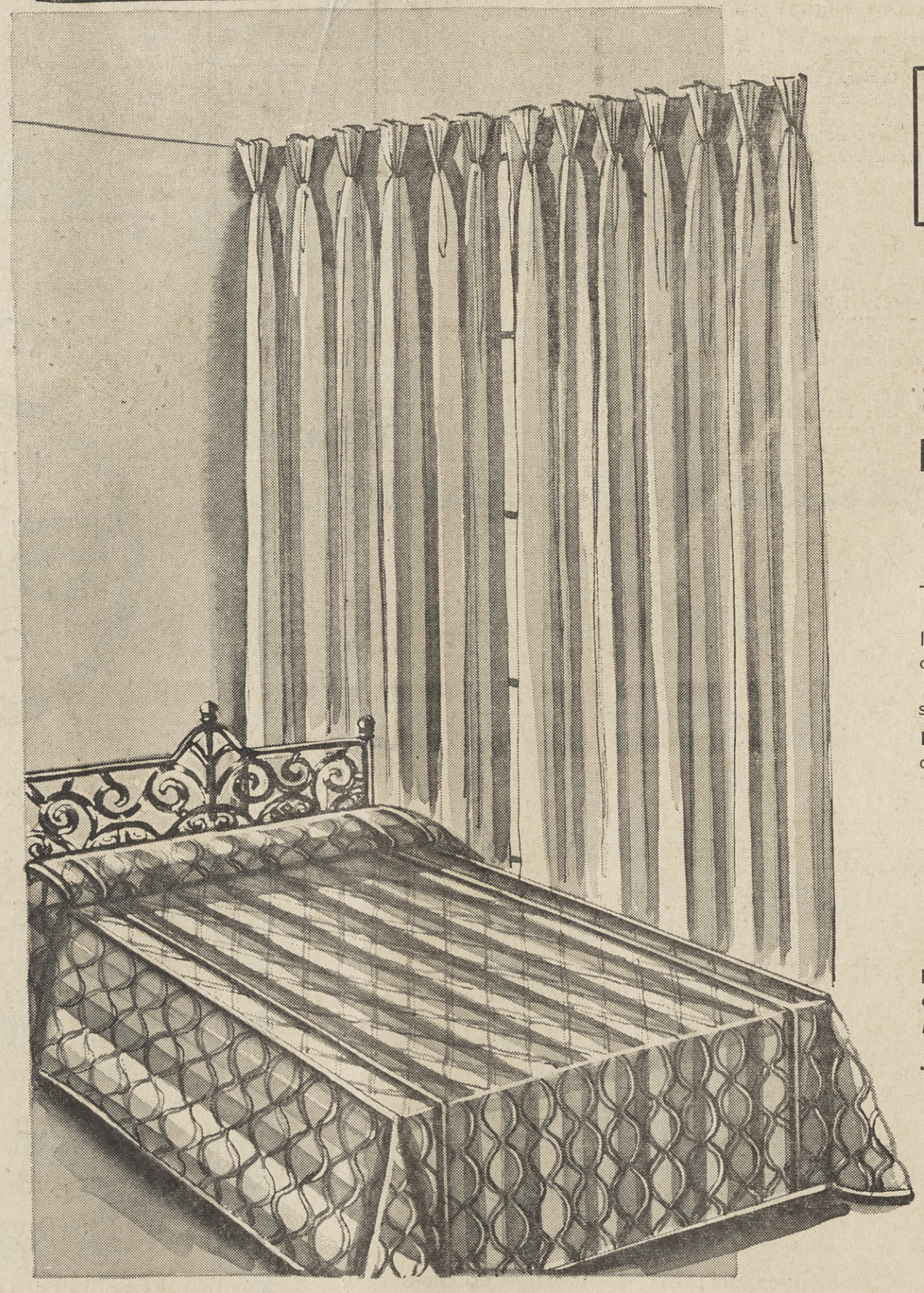

SELECT-AT-HOME SERVICE

Call Capwell's for a decorator to come to your home to assist you in selecting furnishings. No charge or obligation for this service. Phone YE 5-1111 today.

We have your 'dream' ensemble

SUBTLE OMBRE STRIPES IN DRAPES AND SPREADS

Ready-made draperies priced from 10.99

The subtle flattery of ombre stripes graduated in tone-on-tone shadings to give your bedroom a 'custom decorated' look at ready-made prices. Celanese acetate ready-to-hang draperies and matching overall-quilted throw spreads. The draperies are fully lined with cotton twill for privacy and sun protection. Buy now . . . easy payments on CAP-Account.

Drapery colors: color 8 gold, color 11 beige, color 12 blue, color 16 cocoa, color 22 green, color 13 red.

Pr. width	54″ length	84″ length	Pr. width	54″ length	84″ length
48″	10.99	12.99	120″	32.99	39.99
72″	19.99	24.99	144″		46.99
96″	23.99	29.99			

Bedspread colors: color 8 gold, color 11 beige, color 12 blue, color 16 cocoa.
Matching all-quilted spreads:

Twin size 29.99 **Full size** 34.99 **King size** 49.99

Dual and queen size available by special order.

Capwell's Draperies, New Third Floor, WALNUT CREEK

The smart shopper uses . . . a **CAPWELL'S CHARGA-PLATE**

CAPWELL'S-WALNUT CREEK HOURS: *Mon., Thurs., Fri.* 9:30 *to* 9:30; *other days* 9:30 *to* 5:30; *S. Broadway YE* 5-1111

ALL CAPWELL'S CHARGE ACCOUNTS ARE GOOD AT ALL FOUR CAPWELL'S

DVC Students Lauded

Recognition was accorded to some 100 Diablo Valley College students during the annual awards assembly last Friday for their service to the associated students.

The most coveted award, lifetime student activity cards, were given to two students for their outstanding contribution to the college community.

Those honored were Bob Osborne of Concord and Gary Parker, Concord. Osborne, Diablo Valley student body vice-president for the spring semester, has been active in college intramural sports, was a two-year member of the college honor society Alpha Gamma Sigma, and was chairman of the student responsibility committee.

Parker served on the committee of constitutions and elections, and also a member of Alpha Gamma Sigma and has represented Diablo Valley at various student government state conferences during the spring semester of 1961.

Scholarships ranging up from $25 were also presented to some 25 students.

Development Association Names Gill

James M. Gill, manager of the Ethyl Corporation's plant at Pittsburg since 1957, will be installed as president of the Contra Costa County Development Association June 11.

Gill was elected, along with seven vice-presidents, a corporate secretary and a treasurer, at a luncheon meeting at the Standard Oil Company plant at Richmond.

The vice-presidents will be Jack O. Fries of Martinez, Henley Worthington of Concord; Carl W. Rehfuss of Richmond, Walter T. Jameson of Oleum, Walter T. Karnes of Pittsburg, Karl Ellingson of Avon and E. B. Mott of Pacheco. A. C. Latno, Jr., of Richmond was re-elected treasurer and Theo E. Oltman of Martinez was named corporate secretary.

Also elected were 21 directors, 19 of them incumbents. They are A. F. Bray, Aubrey Macomber, Drummond J. McCunn, L. E. Mullen and H. J. Thomas of Martinez; Clifton Brooks of Lafayette; R. B. Claxton of Crockett; Vernon Conway and Henley Worthington of Concord; Karl Ellington of Avon; V. A. Fink of Nichols; J. P. Gustafson of Walnut Creek; Arnold Irwin, A. C. Latno, Jr., and Carl Rehfuss of Richmond; W. B. Kelley and Donald Lasell of Pittsburg; Gordon E. Lowe of Hercules, Joseph Ragusa of Diablo and C. P. Tanner of Oakland.

Gill will succeed J. B. Towne at the annual dinner meeting at Paul's Place, Martinez on June 11. A speaker for the occasion will be named next week and invitations will go into the mails immediately, according to J. T. Ritch, general manager.

Electronics Students in Big Demand

High school graduates and others interested in fall semester electronics classes at Diablo Valley College should file their applications immediately in order to enhance their chances for selection.

Robert Hendrickson, electronics instructor, today warned that there are only 40 classroom seats to fill, and that because more applicants are anticipated than can be accommodated, classes may have to be closed to further enrollment before the end of the present semester June 14.

Electronics technicians are in great demand, Hendrickson said, and of the 15 graduating in June, all have been assured of immediate employment.

THE MAJORITY have taken jobs in the guided missile research development program, with beginning salaries up to $3 an hour.

"We have more job openings than we can fill," Hendrickson said.

Although not intended as a transfer program, at least 20 per cent of graduates have in the past continued on to four-year colleges and universities. Applicants should file with the student personnel office and arrange an interview with Hendrickson. There are no tuition fees.

Bob Kreiler to Attend Camp For Athletes

Five hundred Christian athletes of various western colleges and high schools will meet at Estes Park, Colorado, for the conference of the Fellowship of Christian Athletes on August 12 to 17. One hundred and fifty-two of these young men are being sponsored by California-Nevada-Hawaii District Kiwanis clubs.

The Walnut Creek club will sponsor "Bob Kreider of Las Lomas High School. Bob was a guest of the club at their usual Monday noon luncheon meeting at which time the presentation was made. Kreider is a junior this year and has lettered in football, basketball and baseball.

He will join in activities of both an inspirational and perspirational nature. In addition to athletic and recreational activities there will be lectures, discussion groups, huddle sessions based on the central theme of the conference.

County Seeks Welfare 'Eye'

Contra Costa County is currently recruiting for a welfare investigator, according to F. E. Emery, director of personnel, with salary rate of $505-$613 per month.

A very liberal package of employee benefits, including three weeks vacation, a good retirement plan and sick leave allowances, goes with this interesting position located in the county welfare department.

Candidates with a college degree and two years of investigative work with a law enforcement agency, collection agency, public welfare department, the employment service or a probation office will be considered for an immediate opening.

Applications must be submitted to the County Civil Service Department, P.O. Box 710, Martinez, no later than June 15.

Farm Bureau Women Plan Installation

Farm Bureau women from all parts of Contra Costa County will converge on Orinda Thursday at noon to close the season at Mike Lynn's with luncheon, a fashion show and installation of county officers.

Mrs. Eugene Day of Walnut Creek will be chairman of the day. She is FBW county chairman of international relations and in that capacity has received letters of appreciation, especially from India, for magazines sent out by Contra Costa Farm Bureau women.

Mrs. Helen Nager of Sacramento, FBW chairman of Region IX (Alameda, Contra Costa, Sacramento and Solano counties) will officiate at the ceremony of installing the 1962-63 Contra Costa Farm Bureau women's officers.

They are: Mrs. Lorens Foard of Black Hawk Ranch, Danville, chairman; Mrs. George W. Fox of Concord, vice chairman; Mrs. Harry Hobbs of Knightsen, recording secretary; Mrs. Fred Donahue of Danville, corresponding secretary; Mrs. Helen Silva of Danville, treasurer.

Indian Valley to Hold Carnival

Indian Valley School's second annual carnival will be held Saturday from 11-3 p.m., featuring a variety of games, booth for baked goods, hayride and talent show.

On hand to entertain the tiny tots will be Petie, a professional clown. Mrs. Paula Granger is general chairman.

Rug. Cleaning, Repair
YE 4-3202
Peshon Rug Works
2106 Main St., W.C.
Free Estimates
Pickup & Delivery Service
Alterations—Installations

SHOP AT HOME AND SAVE!

OPEN THURS., FRI., MON. NIGHTS 'TIL 9:30

Capwell's FINER STORES

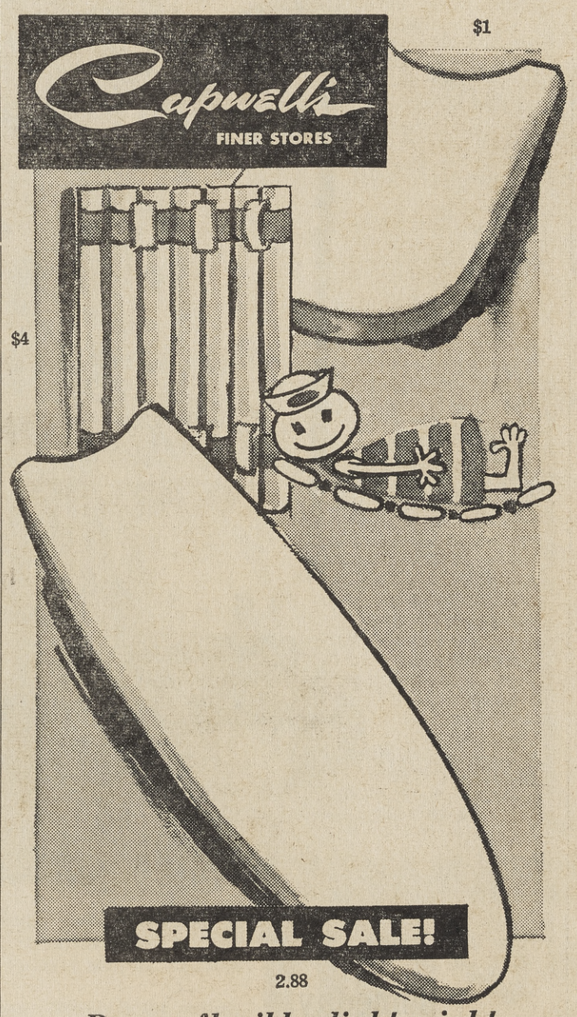

Remco flexible, lightweight
BEACH, POOL TOYS
SAVE 1/2

Made of Dow 'Ethafoam,' a non-breakable new material that does not peel or crack. May be cleaned with soap and water.

Sea Skate, giant size, was 2.00 ..... $1
Contour water and beach raft, 60" size, supports swimmer up to 200 lbs., was 8.00 ..... $4

Special! Giant water board, supports over 200 lbs. Full 50"x16" size 2.88

Capwell's Toys, New Third Floor
WALNUT CREEK

WHITE'S UNFINISHED FURNITURE HAS NEW LOW PRICES!

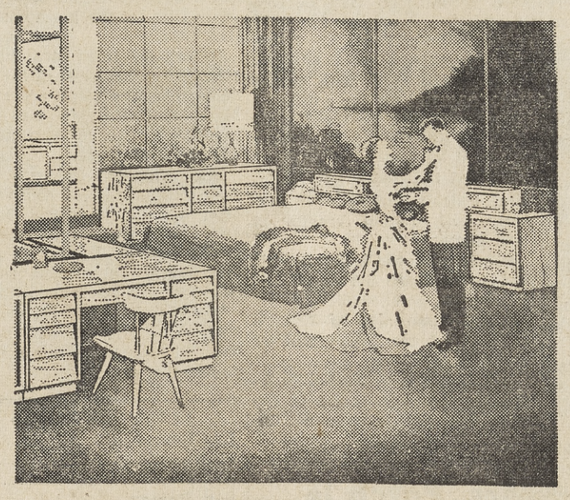

on Woodland of California
America's finest ready to finish furniture.
Available in Hemlock or Solid Ash.

Corner Chests . . 19.95
Corner Desks . . . 27.80
Cabinets ALL SIZES Available from 13.95
Vanity Cabinets Including 1/4" Plate Mirror 27.50
Tremendous Variety 13.95
Corner Headboards for Twin Beds 33.25

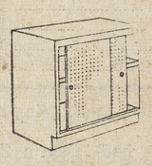

See the selection available to you at
WHITE'S UNFINISHED FURNITURE
1414 NO. MAIN STREET, WALNUT CREEK
Next Door to WALNUT CREEK MEAT CO.
935-6207

AMERICA'S FINEST READY-TO-FINISH FURNITURE

Capwell's FINER STORES

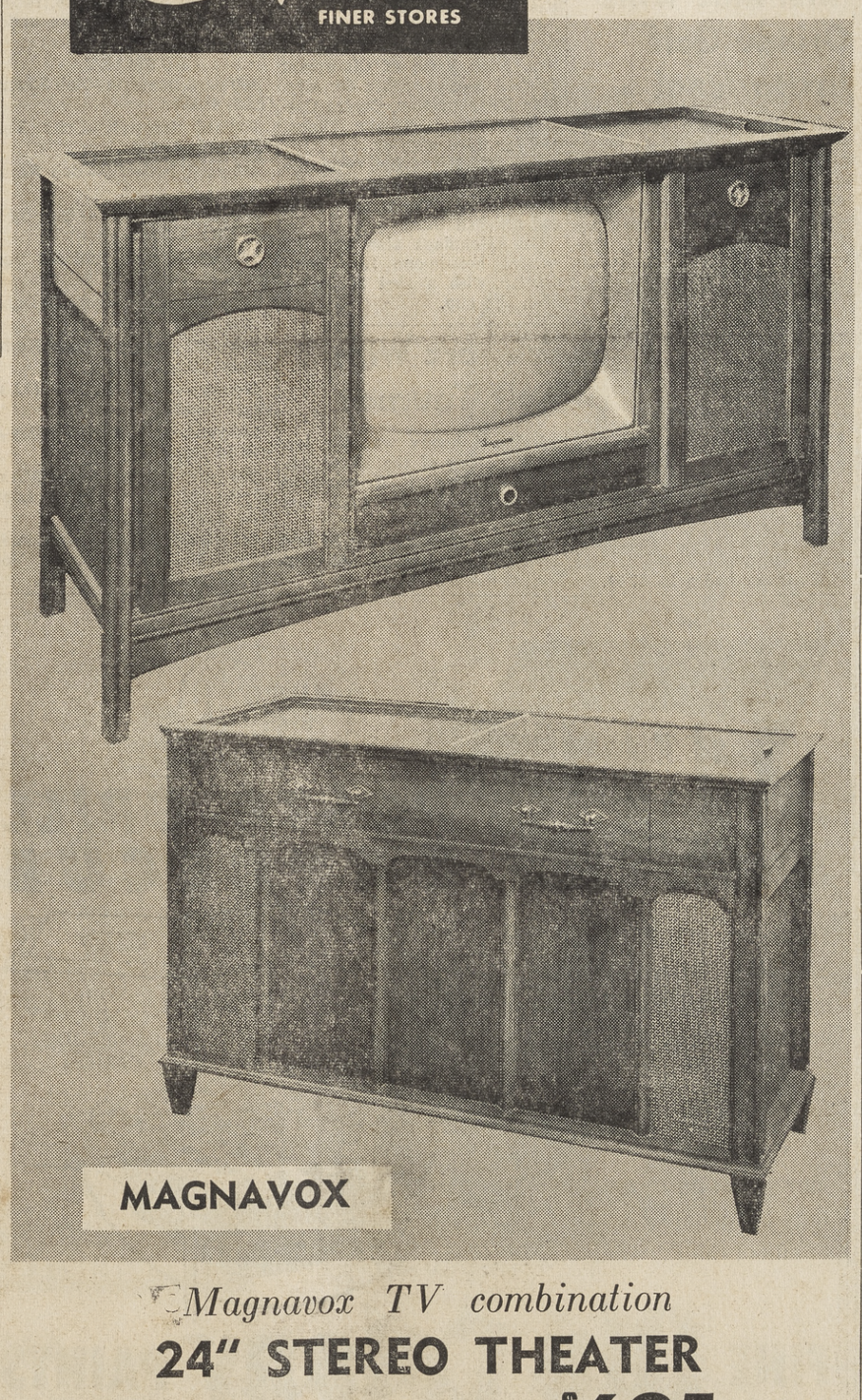

Magnavox TV combination
24" STEREO THEATER
Nothing down, low monthly payments on your CAP-Account
$695

- Micromatic record player
- Video-matic
- Diamond sapphire stylus with 10-year warranty

Complete home entertainment! 24" (diagonal measurement) TV with micromatic record player, diamond sapphire stylus and FM-AM radio. Gold Seal warranty*.
*1 yr. service, 1 yr. parts, 1 pr. picture tube.

MAGNAVOX STEREO CONSOLE
Nothing down, $25 monthly
$495

FM-AM radio. Diamond sapphire stylus, 10-yr. warranty. Imperial micromatic record player. (2) 15" speakers; (2) 1000-cycle horns; 30 watt stereo amplifier. Gold Seal warranty. Hear it at Capwell's!

Capwell's Television, New Third Floor, WALNUT CREEK

ART LINKLETTER says...

"Here's a new kind of dance studio for Children 3 to 16!"

Totten "Quick-Learn" method teaches Combination Course in half the time. Features...

• TAP • MODERN JAZZ • BALLET • ACROBATIC • SINGING BALLROOM • BATON

Free service in our own Buses

LINKLETTER-TOTTEN
CHILDREN'S DANCE STUDIOS
COAST TO COAST
For information about the classes now forming
Call: YE 5-4411
CL 4-5023 eves. and week-ends
45 Boyd Rd., Pleasant Hill
3434 Clayton Rd., Concord

GRODINS ANNUAL SALE
OF BETTER SLACKS
...at a fraction of what you'd ordinarily pay!

39.50 Finest Quality Worsteds
35.00 Imported Worsted Flannels
29.50 Worsted Bengalines
29.50 Sheen Gabardines
27.50 Imported Italian Fine-Spun Worsteds
25.00 Hard-Finish Poplin-Weave Worsteds
25.00 Satin-Smooth Doeskin Gabardines

18.95 PAIR
3 PAIRS $55
pay only $5 a month for 3 pairs

Tremendous size, color range in the newest Continental, California pleated, traditional plain front models! All weights in superb domestic and imported fabrics. Slacks from America's most famous makers...thousands to select from at savings up to 53%!

SALE ENDS SATURDAY, JUNE 2
OPEN FRIDAY NIGHT 'TIL 9

ALSO! WASH 'N' WEAR SLACKS...10.95
2 pairs $21.....12 colors

GRODINS OF CALIFORNIA

OPEN MONDAY, THURSDAY AND FRIDAY EVENINGS 'TIL 9
BROADWAY SHOPPING CENTER, WALNUT CREEK—YE 4-7688

-Sun Sports-

FRIDAY, JUNE 1, 1962

JIM RHODA, 48 Hillcrest Drive, Orinda (right), was the winner in the Larks class at the Lake Merritt Sailing Club Regatta recently at Pardee Reservoir. He is shown receiving his trophy from Mike Farmer, recreation supervisor at the Pardee. Mark Rhoda came in second in the El Toro Class.

Honors for Two Vikings

Two Diablo Valley College baseball players were named as second team members of the 1962 Coast Conference All-League team, according to Hugo Boschetti, Diablo Valley College athletic director.

Allen Lakeman, shortstop, and Richard Reeves, outfielder, Antioch, received the honors.

Honorable mentions were awarded to two other Diablo Valley ball players—Jim Ricioli, first baseman, and pitcher Dennis Carter of Walnut Creek.

Ricoili and Carter were among five Coast Conference players who tied in the voting for most valuable player.

The Vikings completed their season last week, splitting two games with Monterey Peninsula College and finishing with a 6-8 record in Coast Conference play.

Team Tryouts

Tryouts for the Aquadevils synchronized swim team will be held for any competent girl swimmers between eight and 17 who are interested in competitive synchronized swimming.

Phone numbers to call are MU 2-3763 or MU 2-1842.

The Vacation Place of Lake County
SEIGLER SPRINGS
• Tennis • Swimming • Hiking
• Near Golf • Mineral Baths
• Indoor Pool • Dancing • Cocktail Lounge • Entertainment
SPECIAL
10% discount on all rates May-June-after Sept. 9
Write or Phone Seigler Springs Lake County, Calif.
S. F. Office GA 1-3505
See Your Travel Agent

Down the Alley...

Second Half Champions Crowned at Monument

Second half champions were crowned at Monument Bowl recently.

First and second round winners will now roll off to decide league champions.

Here are the highlights of the final week of regular league bowling:

Monument Major League — Contra Costa Door won the second half championship. Sports Car Port finished in the runner-up position and Monument Bowl was third.

Dave Lindsey of Butler-Conti Dodge Dart & Lancer shot the high game of the night, 234.

Orv Newman of McDonnell Nursery shot the high series of the night, 590, with games of 211, 222 and 157.

Blue Monday 800 League—Bob Nobles Parker-Robb won the second half championship with Mt. Diablo Silents finishing second place and Sutherland Construction in third.

Al Carchidi of Rick's Piano Bar shot both the high game and high series of the night with games of 187, 235 and 180 for a 602.

The Hard Luck 761 Handicap—Lincoln Machine Shop won the second half championship. Oak Park Liquors and Hathcoat Dry-all tied for second place.

Car Flinchbaugh of Anderson Masonry shot the high game of the night, 231.

Luke Keat of Oak Park Liquors shot the high series of the night, 554, with games of 192, 205 and 157.

Keglers 786 League—Team No. 2 won the second half championship by taking all four points from Devils Mt. Bowling Supply. Devils Mt. Bowling Supply finished second. Art Hall Cement was third.

John Boyd of Team No. 2 shot both the high game and high series of the night with games of 202, 202 and 219 for a 623.

Clayton Valley 750 Handicap—The final night of play Berkeley Farms remained in first place to become the second half champion. Chick's Donuts were runnerup with Techel Tractor in third place.

Will Johnson of Chick's Donuts shot a triplicate series of 137, 137 and 137.

Bill Crippen also of Chick's Donuts shot the high game of the night, 208.

Bob Dunham of Techel Tractor shot the high series of the night, 565, with games of 203, 197 and 165.

Mrs. Patch Is Winner of DCC Invitational

Diablo Country Club Women's Golf Group Invitational was won by Mrs. Peter Patch of Orinda Country Club last Friday.

Mrs. Patch fired a low gross 75 to defeat Mrs. Ron Patten by one stroke.

Mrs. Patch had the low net score of the two-day tourney with a 76-12-64.

In the 0-16 handicap Class A flight, Mrs. John Weitzel was the winner with a 68. She was followed by Mrs. A. Boscacci with a 69; Mrs. W. H. Carter, Orinda, also a 69, and Mrs. J. A. Duston, Orinda, another 69.

IN CLASS B, Mrs. Jack Bowles was the winner with a 65. Mrs. N. Portsch of Orinda had a 68 for second place. Mrs. Fred Alexanderson of Diablo was third with a 69.

The Class C winner was Mrs. Ted Beem of Diablo with a 67. Mrs. Nick Rizzo of Claremont finished second with a 68. Mrs. John Monneypenny, Contra Costa, and Mrs. L. Tinker, Tilden, tied for third with 69.

Mrs. C. Bercovitch won the Class D title with a 65. Mrs. H. Hennings of Orinda shot a 69 and finished third.

Mrs. Hennings also won the special hole-in-one tour competition with a shot 21 inches from the cup.

Mrs. Moe Wins Orinda Golf Invitational

Mrs. Robert Moe shot a 90 for the low gross score in the Ladies Invitational Tournament at Orinda Country Club last week.

Mrs. Al Brooks was the Class A winner with a 94-20-74. Mrs. Frank Fee finished second wih a 93-17-93. Mrs. Don Watson had a 100-20-80.

In Class B, Mrs. Jack Van Gelder shot a 98-24-74 to win by three strokes. Mrs. Al Ayres (98-21-77) and Mrs. C. O. Shafft (101-24-77), tied for second. Mrs. C. Jostes (101-22-79), and Mrs. Terry Haws (101-22-79) tied for fourth.

Mrs. Roger Steele won the Class C title with a 103-27-76. Tied for second were Mrs. Don Kelley (103-26-77), and Mrs. Ruth Sammis (104-27-77). Mrs. H. T. Derry had a 106-27-79.

Schwarz Wins Golf Tourney

Ralph Schwarz was the low gross winner of the Men's Annual Spring Golf Tournament at Carroll Country Club last Saturday.

Schwarz shot a gross 54 and finished second in the net scoring with a 52.

Las Lomas Again Wins Swim Title

Las Lomas defeated Miramonte, 50-45, Tuesday to win the Foothill League dual meet swim title for the sixth consecutive year.

It was the third straight crucial FAL twim meet of the year decided by the same score. The Mats and Knights had both nipped third-place Acalanes by an identical score.

The Knights' 200-yard freestyle relay team of Keith Howard, Steve Judd, Chris Ostrom and Fritiz Von Tagen won the final event of the day to erase Miramonte's slim lead to win the meet and the league title.

The Knights had also won the FAL relay title as well as the Foothill League swim meet earlier in the year.

FINAL STANDINGS

Las Lomas	4-0
Miramonte	3-1
Acalanes	2-2
San Ramon	1-3
Alhambra	0-4

FINAL B STANDINGS

San Ramon	4-0
Acalanes	3-1
Las Lomas	2-2
Alhambra	1-3
Miramonte	0-4

The Mats led, 45-43, going into the final race.

Las Lomas had taken a first and second in both the 200-yard individual medley and diving to gain the lead after the Mats had grabbed a big advantage.

Miramonte swimmers then won the 200-yard medley relay to take the lead back.

In the final race it was strictly no contest as the Las Lomas team won by a full seven seconds.

Las Lomas won the B competition, 56-29.

Last week, Miramonte edged Acalanes, 50-45, and Las Lomas routed San Ramon, 77-18, to set up the final meet of the undefeated teams.

SUMMARY

400-yard freestyle—Bob Strand (LL), 4:36.0.

50-yard freestyle—Fritz Von Tagen (LL), 24.0.

100-yard butterfly—Bob Kammeyer (M), 1:0.0.

200-yard freestyle — Bob Savage (M), 2:08.4.

100-yard backstroke — Don Smith (LL), 1:04.6.

100-yard breaststroke — Duke Gibbs (M), 1:07.9.

100-yard freestyle—Bob Kammeyer (M), :53.7.

Diving — Steve Miles (LL), 196.15 points.

200-yard individual medley—Bob Strand (LL), 2:18.4.

200-yard medley relay—Miramonte (McGuire, Gibbs, Lowther, Thompson), 1:53.3.

200-yard freestyle—Las Lomas (Howard, Judd, Ostrom, Von Tagen), 1:38.6.

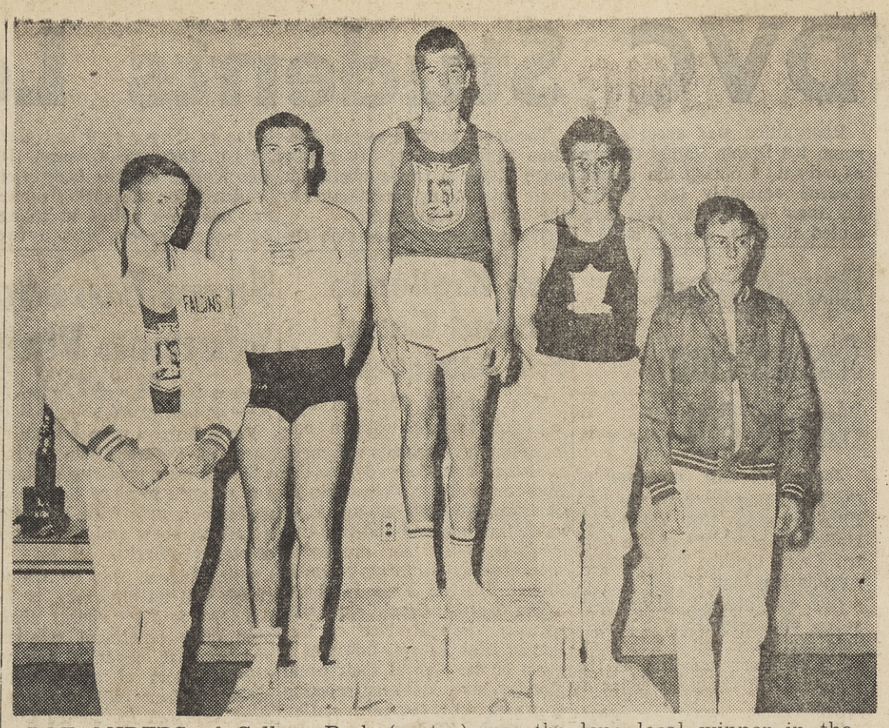

RAE ANDERS of College Park (center) was the lone local winner in the recent Northern California Gymnastics Association meet at College Park. The other four trampoline finalists are, left to right: Scott Gardiner of College Park (fourth), Mora of Sequoia (second), Paul of San Mateo, Randy Krul of Mt. Diablo (fifth). Sun photo by Bob Rush

Mats Drub LL In Golf, 8-1

Miramonte drubbed Las Lomas, 8-1, in a Foothill League golf match Tuesday afternoon at Orinda.

The win gives the Mats, defending league champions, a 5-4 league record. Las Lomas is now 3-5-2.

Yesterday afternoon, league-leading Acalanes (7-0-1) was scheduled to meet winless Del Valle (0-9).

Denny Young was the only point winner for Las Lomas.

Steve Baker (40), Jeff Knudsen (38), Jim Trumbly (39), John Spingola (41) and Don Parce (41) were the individual winners for the Mats, who took all three best-ball points.

Ace for Golf Pro

Walnut Hills golf professional "Dinny" Dinsmore scored a hole-in-one on the club's 11th hole April 27.

Two Swim Wins For Local Boy

Lafayette swimmer Gary Conrad, a member of the Berkeley Y team, won two first place medals at the Palo Alto Athletic Club Novice and Senior Age Group met recently.

Take a lot of the hard work out of your do-it-yourself concrete projects
Use our READY-MIXED Concrete
No lifting and hauling of heavy sand and concrete. No mixing—just pour and spread.

We furnish special dump-type trailers that hitch to the bumper of any make or size of car.
FREE TOOLS & INSTRUCTIONS FURNISHED
Get the exact amount of concrete you need. ¼-yd. up.
OPEN ALL DAY SAT. & SUN. CLOSED THURS.
U-PICK-UP READY MIX CO.
495 MONUMENT BLVD.
CONCORD
Phone MU 2-6250
U-PICK-UP READY MIX CO.
Franchised by U-PICK-UP READY MIX CO. 4635 Cristy Way Castro Valley

CONTRA COSTA NEEDS PARKS
VOTE YES ON COUNTY MEASURE A
Endorsed by: Labor, Industry, Republicans, Democrats, Taxpayers, Clubs, Groups, Parents and Teachers
Ad Sponsored by:
The Citizens Committee Of 500 For Parks

THESE ARE FACTS!
1. Above ground entombment in SUNSET MAUSOLEUM, free from the ravages of the elements, can be as inexpensive as ground burial!
2. When you use the time payment plan of SUNSET MAUSOLEUM there is no interest or carrying charge!
3. If you purchase your property in SUNSET MAUSOLEUM, there are absolutely no extra charges at the time of need!
4. In most instances your life is insured free for the diminishing balance of your time contract!
If you wish further information about the revolutionary and far-sighted policies of SUNSET MAUSOLEUM, use the coupon below.
SUNSET MAUSOLEUM
BERKELEY 7, CALIFORNIA
Send me your booklet explaining the policies of SUNSET MAUSOLEUM.
NAME
ADDRESS
CITY

FREE
JUMBO SIZE WAGNER WARE
PORTA-GRILL BARBECUE
This ready to use, Jumbo Size Barbecue Grill with adjustable position, enameled fire pan and cast iron grill top
ABSOLUTELY FREE
with each four gallon purchase (any combination) of any of the following

WITH EASY TO CARRY HANDLE-TOP CARTON
FINE Old Colony PAINTS
REGAL FLAT WALL FOR BEAUTY & DURABILITY
REDWOOD RESTORER FOR RICHNESS & PROTECTION
MELLOLITE LATEX FLAT WALL SOFT, LUSTROUS
LAFAYETTE RENTAL & HARDWARE
3697 Mt. Diablo Blvd. 284-4438 Lafayette

Someday you may replace all these tools... with a single automatic cleaner!
Imagine an electronic cleaner that moves under its own power to vacuum or scrub every floor in your home, then puts itself away! Fantastic? Not when you remember that more than 30 of today's familiar appliances seemed just as unbelievable some years back . . . wonderful work-savers like automatic washers and dryers, dishwashers, freezers. Just count the ones you've added. ■ Of course these extra appliances (plus more and better lighting, hi-fi and TV) mean you're using more PG&E service each year. But here's a surprising fact: although your bills are bigger, the price of PG&E gas and electricity is actually 8% less than 30 years ago!
(Based on typical home use of gas and electricity)

PG and E
Pacific Gas and Electric Company
15W-E-554

Acalanes Is New Baseball Champ

Four Teams Fight for Second Place in FAL

Miramonte and Las Lomas both eyed undisputed possession of second place as the Foothill League baseball season closed yesterday afternoon with a full schedule of games.

Acalanes, league champion, was to play Del Valle in a game that really means nothing. The Dons are "in" while Del Valle is committed to sixth place. However, a win for the young Trojans would give them a season finale to remember.

In other games yesterday, Las Lomas hosted San Ramon, while Miramonte was at Alhambra. An Alhambra win and a Las Lomas defeat would give the 1961 champs a share of second place.

A San Ramon win and an Alhambra win would create a four-way tie for second place.

Last Thursday in the Foothill League, Acalanes drubbed San Ramon, 14-0, and clinched the undisputed baseball title when Las Lomas lost, 8-7, to Alhambra in one extra inning.

Lowly Piedmont scored its first FAL win of the season with a 4-0 conquest of Del Valle, also last Thursday.

FOOTHILL LEAGUE

	W	L	GB
Acalanes	9	2	.....
Las Lomas	7	4	2
Miramonte	7	4	2
Alhambra	6	5	3
San Ramon	6	5	3
Del Valle	3	8	6
Piedmont	1	11	8½

(Does not include games played yesterday.)

IT WAS the Bulldogs who ended the Knights' chances of overhauling leading Acalanes with an 8-7 extra-inning win last Thursday. The loss for the Knights, plus an Acalanes win, wrapped up the title for the Dons.

In a game played Tuesday, the Dons enjoyed the luxury of not having to win and the Mats gained a measure of revenge for an earlier defeat, thumping Acalanes, 11-8.

In the other Tuesday games, Las Lomas drubbed last-place Piedmont, 10-2, and San Ramon thumped Del Valle, 7-3.

Miramonte broke open the game with eight runs off Bob Strain in the second inning before John Paul Jones could get the side out.

The Mats added three more runs in the fourth to run their lead to 11-1 before the Dons rallied for a single run in the fifth, five more in the sixth and another in the seventh.

IN ALL, Acalanes used four pitchers, with Brian Allen finishing up. Pete Boyle started on the mound for the Mats, but had to have help from Steve Thaman in the seventh.

The Dons outhit Miramonte, 8-6, but committed four errors that helped the Mats to their early lead.

Rick Underwood had a grand-slam homerun for the losers in the sixth. Ron Kay's two hits paced the winners.

Las Lomas scored six times in the first inning and added two more in the second to make things easy for Larry Bradford, who started on the mound. Don Cotlow took over in the fifth inning with a 10-0 lead and finished up for the Knights.

Larry Reardon's two singles paced the Knights, who collected eight altogether.

Stan Nankivel's single with the bases loaded in the first inning drove home two runs. Triples were stroked by Gord Rakow, Mike Breauleu and Braford for Las Lomas.

DON COLLAR struck out 16 in the seven innings and allowed only four hits as the Wolves defeated Del Valle.

The Wolves started off with two runs in the first, but Del Valle came back with two of their own in the bottom half of the inning as Bill O'Tolle homered with Jim Lesh aboard.

Gary Jones paced the winners with three hits and three RBI's. Ken Schiller had a double and a single for the Wolves, who got seven hits altogether off Steve Huft and Dave Seargent.

Doug McKinley's single in the first inning drove home the San Ramon runs. In the third, Jones drove home the go-ahead run and then knocked in the clinchers in the three-run San Ramon sixth.

Berkeley Y Offers Skin Diving Class

The Berkeley YMCA will be conducting a skin diving class for boys and girls starting June 21 and continuing each Thursday at 7 for 10 weeks.

Registrations for this class are being taken now at the Berkeley YMCA—TH 8-6800.

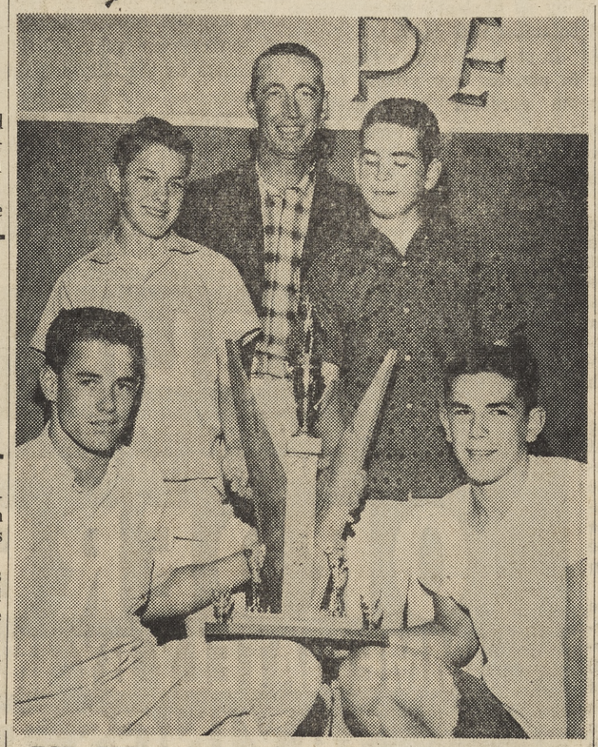

TOP PERFORMANCES by these boys in the Pittsburg Invitational Track Meet establishes Parkmead Intermediate as the team to beat in the Walnut Creek Invitational Track Meet, scheduled for Las Lomas today. Holding the second place trophy they helped win are Phil Burton (left), Ron Holmberg (both kneeling), Dennis McCoy (left) and Chris Maters (both standing). Proud coach is Bill Russell. The four boys collected 38 of the team's 53¼ point total. Each scored a first with Holmberg winning twice. Sun photo by Walter Suessmayer

Mats Cinch Share of Net Crown

With only one match left to play, the Miramonte tennis team has assured itself of at least a tie for first place by defeating Acalanes 7-0 in a Tuesday match at Orinda.

The Mats are undefeated (5-0) for the season, and second-place Acalanes has a 4-1 record. San Ramon occupies third place with a 3-2 record and Las Lomas is in fourth at 2-3.

Las Lomas dropped its match with Piedmont, 5-2, on Tuesday, while San Ramon was defeating Del Valle, 6-1.

Powerful Miramonte easily turned back the hopeful Dons of Acalanes. Acalanes had been considered the only threat to the Matadors' consistent dominance of the league. Both teams had easily won their first four matches.

SUMMARY

Miramonte 7, Acalanes 0

Singles: Rose def. Rocca, 6-0, 6-1; Saputo def. Meinhardt, 6-3, 11-9; Hudson def. Ingham, 6-3, 6-2; Silbert def. Wright, 6-1, 6-0; Martin def. Bollo, 6-1, 6-1.

Doubles: Kahal and Gilmore def. Logan and Marbo, 6-1, 7-9, 6-2; Pederson and Brock def. Merkel and Neighbor, 6-3, 6-1.

Piedmont 5, Las Lomas 2

Singles: Bovo (LL) defeated Churchill, 6-4, 3-6, 6-1; Beaubien (LL) def. Weisenfeld, 6-1, 6-1; Stevens (P) def. Hartung, 6-2, 6-3; Holmes (P) def. Nichols, 6-4, 7-5; Austin (P) def. Nicholson, 6-0, 6-3.

Doubles: Kutmen and Morrison (P) def. Crain and Howard, 6-3, 10-8; Mandelson and Parkwood (P) def. Odell and Long, 6-1, 6-2.

400 Swimmers Compete in PH Junior Olympics

Four local AAU swim clubs plus several unattached local swimmers will represent the central county area at the annual Junior Olympics swimming championship in Sacramento June 9 and 10.

The largest of four Northern California sectionals was held last weekend at the Pleasant Hill Recreation District pool. More than 400 swimmers competed in 199 different heats.

The 24 top individual times and 12 top relay times established at the four Northern California sectional meets qualify for the championships.

The Aquabears, Walnut Hills Swim Club, San Ramon Swim Club and hosting Pleasant Hill Swim Club will send representatives to Sacramento.

TURNING in the best qualifying times for boys in the four sectional meets were Dick Jacobberger of the Aquabears (twice); Gary Conrad of Lafayette and swimming for the Berkeley Y team (three times); Bob Strand of the Walnut Hills team; Mark Spitz, swimming unattached; Mike Parsons, swimming unattached; Jim Hunter of Walnut Hills; Charles Schillinsky of the Aquabears; the Aquabears' 11-12 200-yard medley relay team, and the Aquabears 15-16 200-yard freestyle relay team.

Local girls didn't fare as well.

Donna deVarona, as expected, turned in the best performances for the local female contingent. Swimming unattached, Donna turned in the best qualifying times for the 100-yard butterfly and the 100-yard backstroke in the four sectional meets.

No other local girl turned in a "best" qualifying time.

In the relays, the Aquabears' teams turned in the top qualifying times.

In the diving events, the top two divers in each division of each sectional meet qualified for the Sacramento finals.

Dunning Will Compete in State Meet

Miramonte's Dave Dunning will represent the local area in the state high school track meet at Modesto tomorrow, qualifying with a second-place finish in the 880 at the North Coast section track and field championships last Saturday at Stanford.

Dunning and Willie Green of Encinal duplicated their finish of a week ago in the North Coast section division I meet at Miramonte, but this time the winner was reversed.

Both men were timed in 1:55.4 Saturday after they had both posted 1:56.0 clockings in the meet a week previous with Dunning the winner.

3 Local Boys Win JV Awards at FSC

Three local resident received Junior Varsity letter awards at Fresno State College recently.

Harold Stephenson of Walnut Creek won his award in baseball; Rod Holcomb, also of Walnut Creek, in track, and Dan O'Brien, Pleasant Hill, track.

Some of the local winners were Claudia Lehto, Darlene Georgian, Dave Carona, Rick Hackler, Steven Byers, Nancy Handlery and Suzy Manske.

PATROL & DETECTIVE MT. DIABLO SERVICE

Serving Contra Costa County

OFFERS

Nightly Patrol Service
Radio Communicated Cars

Merchants — Residential Industry

REASONABLE RATES
Also Guards for all occasions

STATE LICENSED & BONDED
CALL DAY OR NIGHT
283-3570
David W. Kurrels

-Sun Sports-

FRIDAY, JUNE 1, 1962

TOP GOLFERS in the Diablo Country Club's Handicap Tournament for ladies held at the club recently are pictured following the conclusion of the tourney. From left to right: Mrs. Saxton Byrd, Mrs. Russell, Mrs. Jack Hughes, Mrs. H. J. Blanco (seated), Mrs. Jack Davis, Mrs. Bailey Justice (kneeling), Mrs. Russell and Mrs. Bonner. Sun photo by Bob Rush

San Ramon Is Golf Winner

San Ramon posted its sixth Foothill League golf win of the season Monday afternoon at Diablo Country Club, defeating Piedmont, 6-3.

The Wolves, in second place, are 6-2 now, but have no chance of catching league-leading Acalanes.

All teams finished regular league play yesterday afternoon.

Pete Dozier (39), Scott Beem (40), Randy Hammond (37), Sandy Frieden (46) were the individual winners for San Ramon. Dave Rossi (41) and Steve Gibbs (46) were the two losers in the individual play.

Sun classifieds appear in five papers for one bargain price.

President's Cup To Laf. Golfer

Mrs. Zachary Bogert of Lafayette won the President's Cup of the Tilden Park Women's Golf Club last week with a 215 score over the 54 holes.

The third flight winner in the tournament was Mrs. M. A. Gibbs of Walnut Creek. She had a 235. Mrs. Austin Little of Orinda finished third with a 243.

Hits and Errors . . .

Acalanes '9' Shows the Results of Jr. Ball

By HEC HANCOCK

The Acalanes Dons, Foothill League baseball champs, are a good example of some of the benefits that accrue from well-operated junior baseball programs. Of the starters on the Acalanes club, all but one are graduates of the Lafayette Youth Association.

Dave deVarona, catcher; Billy McHale, catcher; Brian Allen, pitcher; Jeff Hearn, pitcher; Rick Underwood, first base; Bob Gillham, shortstop; Doug Sanderson, third base; Bill Siefker, infielder, and Steve Kosach, Galen Ferro and John Paul Jones, outfielders, all cut their baseball teeth in the LYA baseball program.

Given little chance in the pre-season figuring, Coach Erwin Mattson and his crew rolled to the championship, dropping but one game en route.

The Walnut Creek Youth Athletic Association will hold their annual Baseball Breakfast, Saturday, June 16, at the Recreation Center, starting at 8 a.m. Tickets are 75 cents and can be obtained from your favorite young baseballer. Youngsters participating in the program are handling most of the sales.

Under the direction of Ray Maddux, a capable crew has been assembled, and the event promises to be the same success it has been in past years.

This is the only fund-raising effort the WCYAA undertakes. Proceeds are used for acquisition of equipment for the baseball program. Every parent with a youngster playing ball should be there and bring some friends.

The outstanding pitching effort of the week was turned in by Eddy Newell in the Optimist League in Walnut Creek. Pitching for the Reds, he limited the Dodgers to three hits, as the Reds were the winners of the 3-1 game.

Ed has always been one of the better pitchers in the various leagues in which he competed. However, since Eddy isn't the biggest guy in the world, it was generally felt that he would have trouble making the throw on the bigger diamond.

Those who figured in this vein did so without taking into account how tough a competitor li'l Ed is. Eddy Newell isn't the biggest guy around by a long shot, but on a baseball field he's tough.

The Lafayette Youth Association is ready to kick their season off on June 16. At that time 38 teams are scheduled to roar into action. There is still room for more sponsors in the program.

The LYA tennis program will start June 18 and the swimming activity gets under way on June 19. Those who haven't signed up as yet, but wish to participate in either program, may do so by registering on the afore-mentioned dates as the programs get under way.

The hard-luck story of the week has to go to Dave Stuhl of the Parker-Robb club in the International League at Walnut Creek.

Dave blasted a homer into orbit against Diablo Cleaners in their game Tuesday night. However, in his eagerness to get around the bags, he neglected to tag second. Observant Dave Anderson, Diablo second baseman, caught the omission. Calling for the ball, he tagged the base and Stuhl was ruled out.

It's a bitter pill now, but it's safe to bet that Dave Stuhl has learned the lesson that in this life, as well as baseball, "you gotta tag all bases."

HYDRAMATIC SPECIAL

99.50 MOST AUTOMATIC TRANSMISSIONS REBUILT-INSTALLED COMPLETE

2350 Webster TE 4-4434 — 660 Van Ness GR 4-2292
3050 Broadway TE 4-4434 — 270 Santa Clara CY 2-4775

WRITTEN WARRANTY — TRANSMISSION ADJUSTED WHILE YOU WAIT 4.95

ALBERT SPECIALIZED AUTOMATIC HOUSE IN THE WEST

HOLLIDGE HYDRAMATIC SERVICE

Call YE 4-1330 Today!
1532 Mt. Diablo Blvd. — Walnut Creek

Newest rage: Crazy imported straw hats at fun-loving GRODINS.

Ever see a straw hat with a banana on top . . . a fruit bowl, feather duster, or donkey? The current rage for crazy and colorful headgear, began South of the Border . . . now you'll see our hats everywhere—at beaches, golf courses, backyard barbecues. They go to your head . . . *from* **1.95**

GRODINS OF CALIFORNIA

Open Monday, Thursday and Friday Evenings 'til 9 — Broadway Shopping Center, Walnut Creek
YEllowstone 4-7688

Nearly Everyone Reads The Sun

MISTER JUNIOR

THE GRADUATION SHOP FOR YOUNG GENTLEMEN

BLACK

BENGALINE

HOTTEST STYLE NEWS FOR BOYS

Dressy new departure from the conventional navy blue . . . our black bengaline suit . . . reflecting a whole new swing in style for young gentlemen in the know. The good-looking bengaline is a rugged, two-fisted cloth that wears superbly well. Traditional 3-button styling in the proper grow-up-with-Grodins-manner.

Sizes 6 to 12 . . . . . 24.95

Sizes 13 to 20 . . . . . 29.95

ONLY $5 A MONTH

GRODINS OF CALIFORNIA

OPEN MONDAY, THURSDAY AND FRIDAY EVENINGS 'TIL 9
BROADWAY SHOPPING CENTER, WALNUT CREEK—YE 4-7688

Parking Strip Is More Attractive If Planted

Few areas of the garden need more attention and receive less than that narrow strip of land between the curb and sidewalk in front of your house. A ragged parking strip always detracts from the appearance of a house, yet ragged is the word for more parking strips than we'd like to admit.

Some people are spared the parking strip problem since there are no sidewalks in front of their house, and others solve it by simply filling the area with gravel or brick. Having a properly planted parkway, however, is ever so much more appealing than having one which is paved.

THERE ARE several planting possibilities for parkways. If the right type plant isn't selected the parking strip can be a nuisance, needing special attention. And when this extra attention isn't forthcoming, the result can look worse than plain dirt.

Ground covers, being more resistant to neglect, are preferred and the C.A.N. lists several that are specially well suited to parkways. These, of needs, must take a certain amount of punishment from adolescent trespassers, from animals and from the incessant clutter that inevitably accumulates from passersby.

One of the best is Aaron's Beard, that root-creeping cover which sends up countless short arms on each of which rests a large yellow cup of gold. These blooms come in summer only, but the foliage is always attractive.

AARON'S BEARD is neither a matting cover nor a high mounding one, remaining usually the typical "Golden Cup," but none of which grow in the same way as any other. Be sure you get the right one when setting out to plant a parkway (see botanical note below).

In planting Aaron's Beard, as in planting any ground cover, the gardener must exercise some patience. It won't fill in the first year, but after a winter in the ground, when all the roots will have spread below the surface, your patience will be rewarded. Water is important to a speedy job of covering.

Overbearing Fruit Trees Need Thinning

Gardeners in general have a great reluctance to undo anything that nature has done. And for this reason, they hesitate to thin out over-bearing fruit trees.

You are not robbing yourself of eating pleasure when you thin peaches, plums and other crowded fruits, for the thinning will result in larger, more perfect fruit.

Thin to about six inches apart with peaches and four inches with plums, and do it without further delay. You'll get even better results next year by not waiting this long.

Bloom Rhymes With June

This is a beautiful month in the garden. To make the most of it, the California Association of Nurserymen suggests that gardeners do the following this week:

1. Feed, water and spray roses regularly to keep them healthy and full of bloom.

2. Make another planting of zinnias this month to lengthen the time you will have this wonderful flower in bloom.

Your Garden

Fuchsia Likes to Be Pinched and Pruned

Pinching and pruning are the two operations whereby the gardener can control the growth of fuchsias and encourage their utmost production of new blooms.

With hanging fuchsias, pinch to direct the pendulous growth, and once the shape is established, pinch to encourage side shoots and business.

With upright shrubs, pinch to get the shape you want. Pyramidal growth may be attained through pinching outside shoots at varying lengths. Broad horizontal growth will result from heading back the upright growth.

SHOP AT HOME AND SAVE!

PUBLIC NOTICE

$10,000 STOLEN, NEW CAMERA STOCK RECOVERED BY OAKLAND POLICE DEP'T

ORDERED SOLD IMMEDIATELY BY INSURANCE ADJUSTERS

SAVINGS TO 50% OFF

All merchandise guaranteed perfect—no sales to dealers

Brownie MOVIE CAMERAS from $10

MOVIE CAMERAS

	MFRS. LIST	SELL-OFF PRICE
BELL & HOWELL Electric Eye Zoom	$149.50	70.
REVERE Electric Eye Zoom	149.50	70.
KEYSTONE 3 lens magazine load	149.50	50.
BELL & Howell 200 EE 16 mm elec. eye mag.	349.50	175.
FAIRCHILD Sound 8 camera & projector	509.00	250.
SANKYO 3 lens electric eye	89.50	45.
DE JUR 3 lens electric eye	149.50	70.
REVERE 3 lens electric eye	169.50	90.
RICOH reflex power zoom, electric eye	149.50	91.
KEYSTONE K42 with meter	129.00	30.
YASHICA 8, f1.4	59.95	30.
BELL & HOWELL zoomatic with case	234.50	150.
CINEMAX 3 lens electric eye	129.95	65.
KODAK Medallion 8 magazine f1.9	119.95	25.
REVERE 40 magazine load	109.50	25.
HOLIDAY Zoom electric eye, f1.8	99.95	55.
YASHICA 8-E 111, 3 lens electric eye	129.95	65.
HOLIDAY 3 lens electric eye	69.95	33.
KODAK Automatic f2.3	77.50	30.
BELL & HOWELL 240 16mm elec. eye	349.50	175.
MAMIYA 8 GL, f1.9 electric eye	64.50	40.

35 mm CAMERAS

	MFRS. LIST	SELL-OFF PRICE
ARGUS C-3 Matchmatic w/case & flash	$ 69.95	25.
VOIGHTLANDER Bessamatic with Zoom lens	492.00	268.
WITTNAUER Captain w/meter, f2.8	99.95	50.
HEILAND Pentax H-3, f1.8	199.50	125.
OLYMPUS Pen, half frame	34.50	20.
ARGUS C-44 3-lens outfit, camera with regular, wide angle & tele lenses	223.00	122.
BALDMATIC 11, coupled meter	99.50	65.
ROBOT Star, fl. 9 sequence camera	229.00	100.
ARGUS C-20 w/case & flash	52.50	22.
YASHICA J, f2.8	59.95	30.
RICOH S-2, f2.8	79.50	25.
ARGUS A-4	32.50	17.
OLYMPUS Ace, f2.8	59.95	30.
GRAFLEX 35NE, coupled meter, f1.9	99.50	55.
VOIGHTLANDER Bessamatic f2.8	209.50	155.
PRAKTINA Reflex f2 Zeiss Auto Flexon	229.50	118.
OPTIKA Sequence Camera Outfit	109.00	60.
ARGUS C-4, f2.8	79.50	30.
KODAK Signet 30	55.00	25.
KODAK Rangefinder Bantam 828	59.95	28.

MANY ITEMS ONE OF A KIND

NOTHING WITHHELD ALL BEING SOLD NOW

3 DAYS ONLY
THURSDAY, MAY 31 — 9 to 6
FRIDAY, JUNE 1 — 9 to 9
SATURDAY, JUNE 2 — 9 to 5

SLIDE PROJECTORS

	MFRS. LIST	SELL-OFF PRICE
AIRQUIPT Superba Sonic Remote	$219.95	130.
GOLDE Coronet 300	49.95	25.
OPTA-VUE 300, Kodak readymatic changer	49.95	28.
CRESTLINE 500 remote control complete with 40x40 beaded screen on stand	94.50	59.
OPTA-VUE Custom 300	99.00	40.
AIRQUIPT Superba 66	99.95	60.
BAUSCH & LOMB Balomatic 605	79.50	50.
QUICK-SET 303	49.95	25.
ARGUS Special	29.95	18.
SAWYERS ER, Remote Control	79.95	57.

LENSES

	MFRS. LIST	SELL-OFF PRICE
SCHNEIDER 360mm for Exakta	244.50	125.
SOLIGOR 135mm for Leica	74.50	50.
KOMURA 200mm for Leica	99.50	60.
SCHENIDER 90mm Preset for Exakta	94.50	55.
KOMURA 300mm for Exakta	125.00	80.
SCHNEIDER Auto Tele Xenon 135mm, Exakta	164.50	100.
KOMURA 200mm for Exakta	109.50	70.
SCHNEIDER Auto Curtagon 28mm f.4 Exakta	169.50	89.
DUO TAMARON 135-225mm	59.95	33.

MOVIE PROJECTORS

	MFRS. LIST	SELL-OFF PRICE
KODAK Showtime 8, Auto Load	$164.50	90.
BELL & HOWELL Auto load remote control	139.95	88.
REVERE 777, 750 watt	129.95	95.
KODAK Sound 8, sound projector	340.00	175.
KODAK BROWNIE 8, with case	49.95	30.
FAIRFIELD 500 Projector	59.95	30.
HOLIDAY 500 Projector	69.95	40.

SEVERAL USED and DEMONSTRATOR PROJECTORS AVAILABLE ALSO

HUNDREDS OF OTHER ITEMS TOO NUMEROUS TO LIST HERE

Electronic Flash Units • Radios • Gadget Bags • Tripods • Portable Tape Recorder • Binoculars • Editors • Enlarger • Exposure Meters • PLUS SOME PROFESSIONAL ITEMS SUCH AS LENSES, ETC.

photo center

1325 N. MAIN ST., WALNUT CREEK

ONE OF NORTHERN CALIFORNIA'S LARGEST PHOTO SELECTIONS

BANKAMERICARD

USE YOUR CREDIT

RAMS HEAD

THE GRADUATION SHOP FOR YOUNG GENTLEMEN

GRODINS POPLIN SUIT

has a reversible vest

Grodins good-looking 3-pc. poplin suit includes a solid color vest that reverses to a neat Tattersall check. An intimate blend of 65% dacron and 35% fine cotton in olive, pewter or black. Grodins modest price for this highly authentic natural shoulder model is only 49.50 . . . 3 pcs., just $5 a month.

Grodins trusts you. Open your own account.

OPEN MON., THURS. and FRI. EVENINGS 'til 9

GRODINS OF CALIFORNIA

Broadway Shopping Center, W.C
YE 4-7688

SINCE 1900
SIMON
HARDWARE CO.
WALNUT CREEK
ACRES OF FREE PARKING!

SHOP NOON til 9PM MON WED THURS FRI
DO-IT-YOURSELF & OUTDOOR BUYS!
HURRY... SOME QUANTITIES LIMITED... SALE STARTS THURSDAY NOON

LIGHT TACKLE
BASS OUTFIT
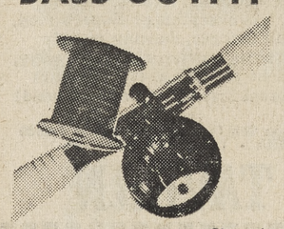
Simon's "Weakfish" solid glass boat rod! Ocean City #932 Star Drag reel . . . plus 150 yds. 18-lb. test Nylon line.
Simon's Low Price **7.99**
SPORTING GOODS

LIVE JUICY
WORMS

Save now on these "trout - tantalizers" . . . active Red-worms to get your limit!
Reg. 59c **39¢**
SPORTING GOODS

12' ALUMINUM
TRAILORBOAT
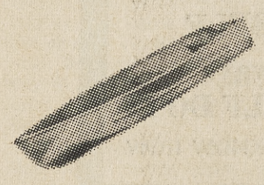
Sturdy . . . lightweight aluminum const. Perfect for fishing or boating! **$159**
SPORTING GOODS

LIVE OAK
CHARCOAL
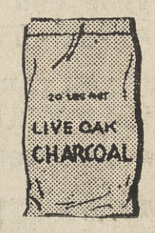

20 lbs. of fast starting . . . briquets! Buy several bags at this low price!
Reg. 1.39 **99¢**
CAMPING DEPARTMENT

ALL TRANSISTOR
RADIO
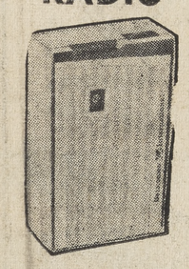
Take it with you everywhere! Buy one for everyone in your family! **4.99**

FAMOUS SIERRA
AIR COOLER
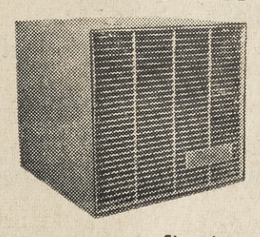
It's portable! Cools you wherever you are in your home! Filters air as it cools!
Simon's Low Price **22.28**
BUILDERS HARDWARE

WALL PULL-DOWN
FIXTURE
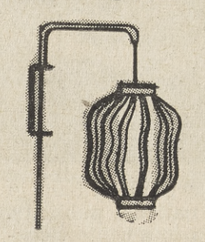
This handsome pull down fixture gives you light where you want it! Don't miss this terrific buy!
Reg. 5.99 **2.99**
BUILDERS HARDWARE

TERRIFIC BUY!
Mushroom Lite

Beautify your yard... night and day! Easy to install!
Comp. at 7.95 **4.88**
BUILDERS HARDWARE

UNDERGROUND
Garbage Can

Big 27 gal. capacity. Easy installation. Sits flush to the ground!
Comp. at 26.50 **19.88**
HEAVY HARDWARE

ORNAMENTAL
Picket FENCE

36"x100'
Protect your plantings . . . improve the appearance of your yard. 3 ft. high . . . rust resistant steel!
Reg. 24.22 **18.88**
HEAVY HARDWARE

GENUINE
Coleman FUEL

Best for all COLEMAN products! Burns clean . . . without smoke or soot! Guards against rust, corrosion!
List 1.49 **99¢**
CAMPING DEPARTMENT

3-LB. CELACLOUD
SLEEPING BAG
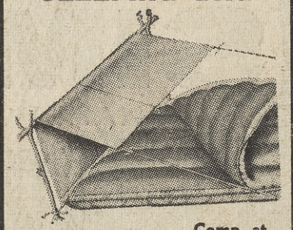
3-Lb. Celacloud SLEEPING BAG. Water repellent outer cover . . . warm plaid lining. Head flap, tie cords!
Comp. at 12.95 **7.00**
CAMPING DEPARTMENT

6-FT. FLORAL
BEACH UMBRELLA

BEACH UMBRELLA... Unique Oriental design. Pointed bamboo stem for temporary installation.
Reg. 4.88 **2.99**
CAMPING DEPARTMENT

PORTABLE
20" FAN
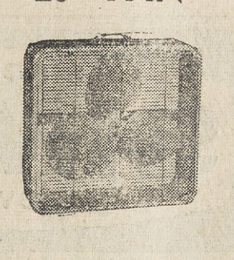
Use as a fan or an exhaust fan! Removable safety grille for cleaning!
19.88

OUTDOOR
PATIO LIGHT
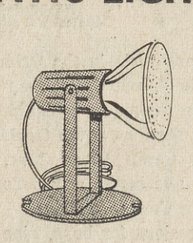
150-watt bulb included. Weatherproof! . . . Ideal for garden, patio, or driveway. Gives protection, too.
3.38

UF-14-2 WIRE
Underground Cable
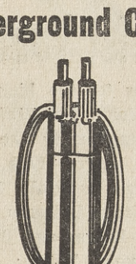
Simon's low price. gauge and 12-gauge. Stock up now on this Simon value.
5¢ FT.

MAGNETIZED
Screwdriver Set

Will pick up and hold metal screws. Shockproof, unbreakable handles. Hardened, tempered steel blades.
66¢

EASY-TO-USE ARROW
STAPLE GUN
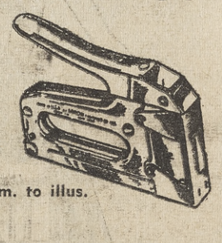
Sim. to illus.
Automatically shoots a staple wherever you'd hammer a tack! Use for upholstery, curtains, screens, etc. Staple sizes ¼" and 5/6".
Comp. 4.95 **3.99**

UNBELIEVABLE!
13-pc. Drill Set
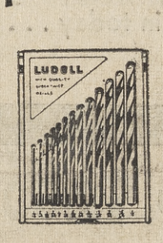

Sizes from 1/16" to ¼" by 64ths. . . . Chrome vanadium steel. Comes with handy storage case.
99¢

10-YR. GUARANTEED
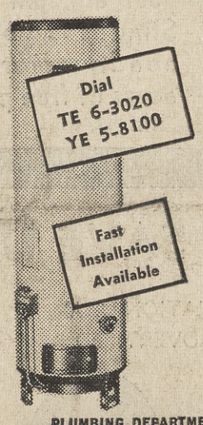

Pioneer Water Heater
Exclusive Hi-Fire Burner for quick recovery. Our finest quality.

GLASS-LINED WATER HEATER

30	gallon	55.88
40	gallon	65.88
50	gallon	85.88

PLUMBING DEPARTMENT—OAKLAND-WALNUT CREEK

MIRRORED
Medicine Cabinet

Top quality construction. Big 16x26 mirror. Buy now and save at this Fantastic SIMON PRICE.
Compare at 10.44 **8.44**
PLUMBING DEPARTMENT

POLY-FOAM STATION
WAGON PAD
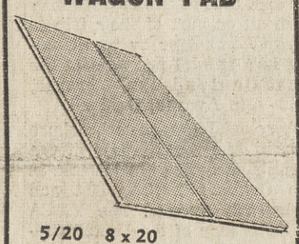
5/20 8 x 20
This vinyl covered pad will fit all makes including Compacts. Choose from a variety of colors. 40" x 70" size. Moisture and mildew proof.
Reg. 8.98 **7.99**
AUTOMOTIVE DEPARTMENT

Instant Installation
Steel Shelving
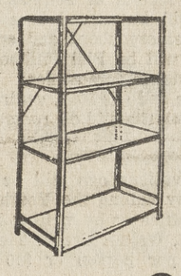
Heavy steel construction . . . Perfect for workshop or garage. 4 Shelves—9x24x00.
3.87
BUILDERS HARDWARE

24 MONTH NYLON
TUBELESS BLACKWALL MEMORIAL DAY SALE

New EXTRA DEEP TREAD

Simon tires give you extra tread where you need it for safety and longer tire life.

24 MONTH
ALL ROAD HAZARD GUARANTEE . . .
All adjustments pro-rated on treadwear (how much you have used) . . . all adjustments pro-rated against price paid per tire at time of sale . . . Not manufacturer's list price. Plus excise tax.

BUY NOW! BE SAFE ON ALL YOUR LONG SUMMER TRIPS!

INSTALLED FREE

FREE Wheel Weights with precision wheel balance job.

Reg. to 4 for 86.00
850x14, 650x15, 760x15, 800x15
4 FOR $67
Plus tax and 4 tires off your car regardless of condition.
WHITE WALLS 2.00 EXTRA

ANY SIZE LISTED HERE
REGULAR TO $75
600-13, 650-13, 750-14, 800-14, 670-15, 710-15
4 FOR $58
White walls 2.00 ea. extra
*Plus tax and any 4 tires off your car regardless of condition.

AUTOMOTIVE DEPARTMENT — OAKLAND-WALNUT CREEK

See What You Have Been Missing With Simon's
Rotor and Antenna Kit
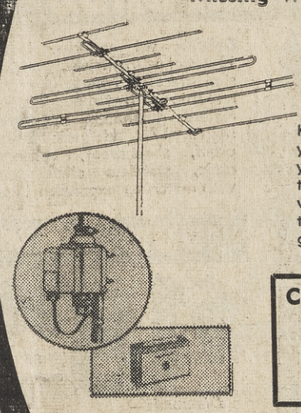
Kit includes everything you need to improve your Television reception. Our trained experts will answer any questions you may have regarding this kit.
Compare at 83.30 **69.88**
APPLIANCE DEPARTMENT

Special Purchase
3-Pc. CASUAL GROUP

Beautiful love seat and 2 matching chairs in washable ever-lovely vinyl. Thick foam rubber seats and backs . . . No sag spring construction.
Reg. 49.99 Sell **29.99**
FURNITURE DEPARTMENT

Cools Up to 250 Sq. Ft.
AIR CONDITIONER
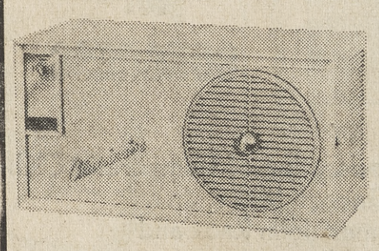
This high performance . . . Economy priced air conditioner. Comes with a 1-year unconditional Service guarantee plus 5-year warranty on sealed unit. Certify by "NEMA" Rating. UL-approved.
$174.00
BUILDERS HARDWARE DEPARTMENT

Famous Wright Casement Window
AIR COOLER
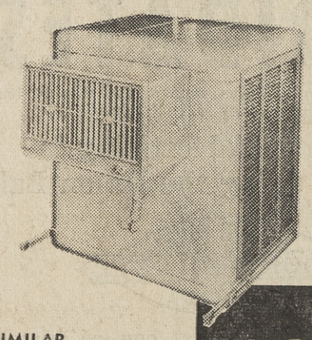
Easy installation in any 12⅝" window. Powerful 2-speed motor cools your Home efficiently and economically.
SIMILAR TO ILLUST.
SIMON'S LOW PRICE
$179.00
BUILDERS HARDWARE DEPARTMENT

OAKLAND SIMON
800 BROADWAY TE 6-3010
OAKLAND
MON & FRI 9AM 9PM
TUE-WED-THUR-SAT 9AM - 5:30PM
CLOSED SUNDAY

WALNUT CREEK SIMON
BOTELHO & SO. MAIN YE 5-8100
WALNUT CREEK
MON-WED-THUR-FRI 12NOON-9PM
SAT 9AM-5:30PM
OPEN SUNDAY 11AM-5PM CLOSED TUESDAY

SALAD DAYS of Don DeGraf, 150 Camelia Lane in Walnut Creek, have been given national publicity. DeGraf is among 100 top winners in a contest conducted by Better Homes and Gardens. His winning recipe: "Mixed Emotions Salad."

Jury Urges Single Term

Each commissioner on the county's planning commission board should be limited to one four-year term was the recommendation of the county grand jury.

In an effort to get new faces on the board, the report also recommended that the board of supervisors consider nominating builders, architects, civil engineers or "other qualified laymen" to the commission.

Planning Director Thomas G. Heaton said there is no law concerning representation from various fields on the commission, but agricultural representation is suggested.

The jury recommended that the planning staff "be given authority to issue minor permits rather than putting all permit applications on the planning commission agenda, but with the right of appeal by any or all interested parties."

The abolishing of night meetings of the commission except in emergencies was recommended, and that the commission members hold field trips prior to public hearings.

It also urged the continuing of rotating the chairmanship of the planning commission.

The committee noted that it "has not received any formal complaints, accusations or demands from any source for the investigation of the county planning department."

King and Queen Will Be Honored By Christ Youth

Candidates for the king and queen of Youth for Christ of Contra Costa County are Bill Schutt and Karen Fink, Las Lomas High School; Robin Hunt and Nancy Peterson, Acalanes; Jim Fulton and Sherry Little, Clayton Valley; Paul Anderson and Cheryl Pastana, Pleasant Hill; Marion Johnson, Oakland High School, and Larry Elliott, Pacifica.

The winners will reign over the Grad-Night Bay Cruise aboard the Harbor Queen, embarking from Jack London Square, Oakland, on June 15 at 11 p.m. returning at 3 a.m.

All graduating seniors will be honored that night. Dress will be formal or semi-formal. They will be served ham and turkey smorgasbord and entertaining will be Phil Philibosian as master-of-ceremonies; Wes Stallings and His Pals, ventriloquist; the Capitol recording star, Mary Jane Gelbke, and Polly Johnson.

Reservations can still be obtained by calling the Youth for Christ office or by writing P.O. Box 911, Walnut Creek. Tickets are $6 per person or $10 per couple.

Area Young Folks Asked To 'Y' Camp

Boys and girls in the Orinda-Lafayette-Walnut Creek area today were invited to register for summer sessions at the Oakland YMCA's Camp Loma Mar, a 105-acre site in the redwoods of the Santa Cruz mountains.

The sessions for boys, nine to 14, will commence on June 25, July 2 and July 9. A special camp for girls will be held from July 21 to 28. In addition there will be special sessions for YMCA boys who are registered in the Y Indian Guide program and for older youths.

John B. Thune, 1035 Camino Pablo, Moraga, is general secretary of the Oakland YMCA. He said that boys and girls may earn all or part of their trip to Camp Loma Mar by participating in a special program at the East Oakland YMCA branch, 1612 - 45th Avenue, Oakland.

A colorful four-page brochure outlining all details of the camp's operation is available at the Oakland YMCA, 21st and Telegraph Avenue. The YMCA is an agency of the United Crusade and Loma Mar is approved by the American Camping Association.

69. SERVICES

PIER AND POST HOLE DRILLING
NEELY L. FOULGER AC 8-0167

PAINTING—HOME REPAIRING, ETC.
Do - it - yourself jobs repaired. Free estimates. Phone MU 5-3513

Frank Cataline, general building contractor. 20 yrs. in business. Carpentry work, brick work, side walks, patios, retaining walls, remodeling new or old. CL 4-2966. 27 Dos Posos, Orinda.

don't be a dodo you get just what you pay for in furniture

Walnut Creek Furniture
N. Main at Ygnacio
Walnut Creek

Lafayette RENTAL & HARDWARE
Maybe You Can DO - IT - YOURSELF
But you can't always HELP YOURSELF DO IT
LET US GIVE YOU THE KNOW HOW
3697 Mt. Diablo Blvd. LAFAYETTE
284-4438
Fine Old Colony Paints

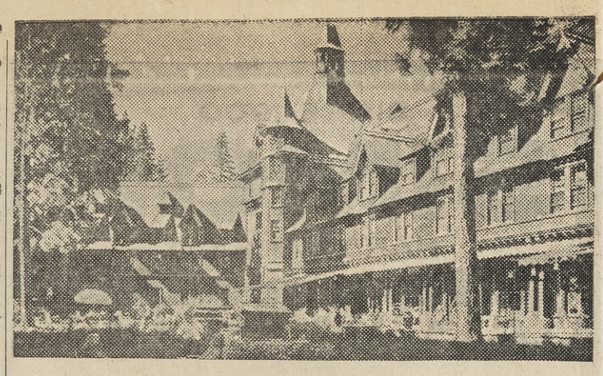

Swim, dance, play golf, go boating at famous TAHOE TAVERN from just $13 a day, breakfast and dinner included!

This nationally famous resort hotel, located on the shores of beautiful Lake Tahoe, has everything! Superb food, lovely rooms, charming cocktail lounges, dancing nightly ...golf, tennis, heated pool, first-run movies, riding, bowling, barber shop, beauty salon, resident physician. It's all yours for as little as $13.00 a day, breakfast and dinner included!

For reservations, phone San Francisco office, GA 1-0909 or write TAHOE TAVERN • Tahoe City, California

TAHOE TAVERN

TAHOE TAVERN • Tahoe City, California
Sirs: Please send me your free color brochure
NAME
STREET
CITY STATE

SINCE 1900 SIMON HARDWARE CO.

BELL & HOWELL MOVIE CAMERA
Get ready now to take wonderful movies of your vacation, friends and family with this new Bell & Howell Movie Camera. And it's easy to dial the right exposure for professional-type color movies.
SPECIAL 24.90 $5 monthly
Camera Dept.— Oakland, Walnut Creek

SINCE 1900 SIMON HARDWARE CO.
WALNUT CREEK
SHOP SUNDAY 11AM to 5PM
SHOP til 9PM MON WED THUR FRI
9AM to 5:30 SAT

JUST SAY "CHARGE IT PLEASE" . . . it's so easy. Pay little-by-little, your account is always open . . . Simons is your 1-stop shopping headquarters! Come in today . . . acres of free parking.

men's & ladies'
17-J HELBROS

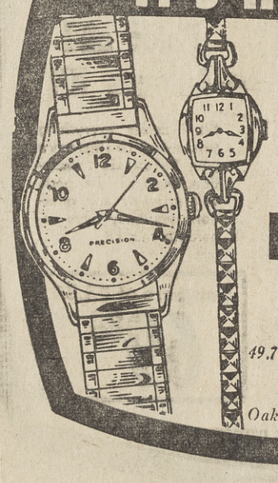

Delicate yet enduring ladies' 17-jewel with matching expansion bracelet. Masterful craftsmanship with famous lifetime Helbros guaranteed movement. Man's 17-J Helbros; waterproof, shockproof, anti-magnetic, stainless steel back. with matching expansion band.
YOUR CHOICE $18.80 $5 monthly
49.75 value
Diamonds— Oakland, Walnut Creek

PERFECT ONE FULL CARAT
A traditional favorite. One carat total weight for 8 perfect diamonds. In your choice of 14K white or yellow gold for the ultimate in quality and brilliance.
$800 value
$20 monthly
433.50
Diamond Dept.—Oakland-Walnut Creek

SAVE UP TO $9.00
NATIONALLY ADVERTISED
MEN'S SHOES

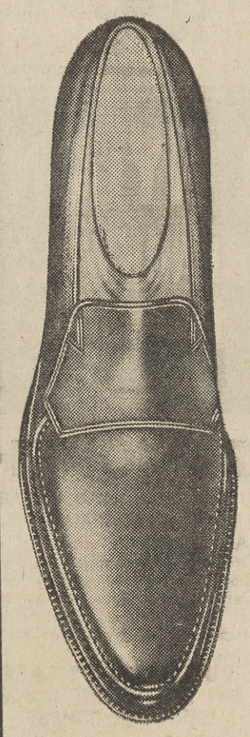

We are sorry but we cannot reveal the brand name.
• REGULARLY up to 16.99
7.94
• Mostly Slip-ons
• Black and Brown
• Sizes 6½-12
• Several styles

• Just Right for the June Graduate
SIMON'S SHOE DEPT.

Leisure Time Specials

Stunning Summer Flair!
Like walking on air — with a flair! That's how you'll feel — so comfortably cool, so stunningly smart, in this bright red-top shirtmaker with charcoal striped bottom. Sizes 7-15. $12

Smart Jacket Top With Belted Shorts
Very fresh crisp lines in the cool hopsack cotton so popular this year. Choice of black or beige. Sizes 8-16. 3.91

X-Large Bulky Sale!
Clearance special on large size women's orlon bulkies. Smart waffle - knit. Sizes 42-44-46. Basic colors and pastels. 3.91

WOMEN'S WEAR — WALNUT CREEK

WEIDNER
DEMOCRAT for CONGRESS
ENDORSED BY
- County Federation of Democratic Clubs
- Senator George Miller, Jr.
- Assemblymen John Knox and Jerome Waldie
- Business and Professional leaders
- County and State COPE, AFL-CIO

For Decisive Progressive Action
VOTE CHARLES R. WEIDNER, DEM. Health-Welfare Consultant X
Paid for by Weidner for Congress Volunteers
Senator George Miller, Jr., Chairman; Douglas Page, Treasurer

CANDIDATES!
People, belonging to the Union, support those who use fair newspapers as a medium for their advertising.
Place Your Advertising in Newspapers Using the Union Label
TYPOGRAPHICAL UNION LABEL MARTINEZ
THE FOLLOWING CONTRA COSTA COUNTY PRINTING ESTABLISHMENTS ARE OPERATING UNDER CONTRACT with the MARTINEZ TYPOGRAPHICAL UNION #597, AFL-CIO
Contra Costa Gazette, Martinez; Diablo Beacon, Concord; Miller Printing Co., Pittsburg; Daily Ledger, Antioch; Post-Dispatch, Pittsburg; Daily Transcript, Concord; Cito Print Shop, Antioch; Sun Publications, Lafayette; Tri-City News, Rodeo; Monument Printing Co., Pleasant Hill; Acme Press, Walnut Creek.
Martinez Typographical Union No. 597, AFL-CIO

OAKLAND SIMON 800 BROADWAY TE 6-3010
OAKLAND MON & FRI 9AM 9PM TUE-WED-THUR-SAT 9AM - 5:30PM CLOSED SUNDAY
WALNUT CREEK SIMON BOTELHO & SO. MAIN YE 5-6100
WALNUT CREEK MON-WED-THUR-FRI 12NOON-9PM SAT 9AM-5:30PM OPEN SUNDAY 11AM-5PM CLOSED TUESDAY

$30,000 Grant For Alcoholism Center in Area

Dr. Joel Fort, director of the Center for Treatment and Education on Alcoholism, announced today that the center had received a $30,000 grant from the National Institute of Health of the U.S. Public Health Service for a one-year exploratory study of the treatment of alcoholics.

All new patients seen at the center during a four-month period of 1961 will be interviewed and tested approximately 11 months later to compare the pre-treatment and post-treatment personalty and behavior.

This follow-up study will measure adjustment in employment, family life, drinking pattern and social behavior to determine whether significant changes have occurred as a result of treatment.

The project will be coordinated by Dr. A. R. Nurse, chief of research and training at the center. It is hoped that this study will pave the way for more intensive investigation of treatments for alcoholism.

In his announcement, Dr. Fort stressed the variety of treatment and educational services available at the center as well as its active research program. The center is located at 499 Fifth Street in Oakland.

Jewish Center Officers Will Be Installed

Rabbi David Robins will officiate at the Friday night services at the Contra Costa Jewish Community Center, 3800 Mt. Diablo Boulevard, Lafayette, today at 8:30 when the new officers of the temple will be installed.

Cantor Henri Goldberg and the center mixed choir under his direction will render a special musical service for the occasion.

The following are the new officers:

President, Fred Katzburg; vice-president, Leon Cohen; treasurer, David Keeler; corresponding secretary, Sari-Lois Mattel; recording secretary, Louis Bernstein; directors: Stanton Friedman, Stanley Harris, Harry Lotzkar, Arthur Scharlach; parliamentarian, Dr. Leonard Morgenstern.

A reception honoring the officers will follow the services.

EUROPE

Your Dream Trip

Sun Jubilee Holiday

Departing June 14, 28 Days . . . $1179

ONLY A FEW RESERVATIONS LEFT

INQUIRE TODAY

284-4444

To: THE SUN, 1001 Oak Hill, Lafayette

NAME_____

ADDRESS_____

TOWN_____

TRAVEL AGENT_____

$25 A MONTH BUYS THIS BATHROOM REMODELING

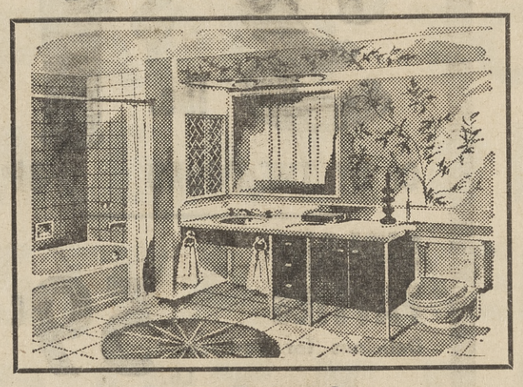

Designed by Superior . . . The West's Finest Home Improvement Firm

- architecturally planned to meet the needs of your family
- guaranteed start and completion date . . . qualified estimates and ideas
- full time color consultant and complete job supervision

NEW LONGER BANK TERMS ARE NOW AVAILABLE

YE 5-2450

Call for plans . . . a Superior "idea man" will help you plan your remodeling. Oakland showrooms are open daily, 9-6; Sundays, 12-5; Mondays to 9.

Oak. Showrooms: 51 12th St. TE 2-3088

Superior Home Remodeling Contractors

COMPLETE CONTRACTING SERVICES..... room additions ..appliances...bath and kitchen remodeling...family rooms

Turkey?

Until it hatches, you can't always tell. But some things you want to be sure of—in advance. For instance, your savings. You want to be sure that they're safe. That they'll grow. That they'll hatch exactly the way you've planned. When it comes to your nest egg, you want just one thing: a bank.

Bank of America

NATIONAL TRUST AND SAVINGS ASSOCIATION

MEMBER FEDERAL DEPOSIT INSURANCE CORPORATION

REGULAR SAVINGS ACCOUNTS EARN 3½% DAILY INTEREST—AND ALL DEPOSITS MADE BY THE 10TH OF THE MONTH EARN FROM THE 1ST. ALSO, ASK ABOUT OUR NEW SPECIAL TWELVE-MONTH SAVINGS PLAN THAT PAYS 4% PER ANNUM.

ORCHARD NURSERY — GUARANTEED TO GROW

PAINT SALE!!!

FREE - FREE - FREE

1 Gal. of highest quality Latex wall paint when you buy one at the regular price of 5.70

(Tinting 50c per gal. extra)

Meyer Lemon

(Citrus sp.)

REDWOOD STAIN Reg. 2.19 Gal. 1.29

MEYER LEMON Prized for its fruit and fragrant flowers. Large size: Compare at $5. 2.95

STAR JASMINE Fragrant vine and ground cover. Reg. 1.65. 1.19

VITA PEAT 80-lb. Bag 2.98 Fine for mulching and planting.

FUCHSIAS Hanging basket 98¢

PETUNIAS Mixed Giant Ruffled. Reg. $4.00 2.79

ORCHARD NURSERY and Florist

No Deliveries on Sale Items

Plenty of FREE PARKING

FOLLOW THE SIGNS To Acalanes Road Turnoffs from Lafayette-Orinda Freeway

NO PHONE ORDERS

June Savings

at PH GARDEN CENTER . . . . . PAINT SALE

Reg. $5.30 "Standard" Exterior PRIMER ONLY 4.49 GAL

Reg. $6.10 "Standard" Enamelized House Paint ONLY 4.49 GAL

REDWOOD STAIN SPECIAL 1.79 GAL

1¢ Sale ON INTERIOR LATEX

BUY ONE GALLON AT $5.70 — GET SECOND GAL. FOR ONLY 1c

(coloring slightly extra)

Now's the time to plant these specials!

MAGNOLIAS Up to 6 ft. Compare at $6.95 5-GAL. CAN $2.98

STURDY MONTEREY PINE TREES Up to 3 ft. Compare at $1.25 SPECIAL, ONLY 49¢

Crysanthemums Beautiful Plants! 29¢ EA. 5 FOR $1.25

HARDY SHRUBS CLOSE-OUT, ODDS & ENDS Come in and look 'em over 39¢ ea.

OUTDOOR CHEF SPECIAL

BRAZIER TYPE BARBECUE GRILL Folding aluminum legs for easy storage. Two rubber tired wheels for easy moving. Regular $14.95, SPECIAL 8.95 BIG, 24" diameter

GARBAGE CAN Mission Maid—30-gal. Extra Heavy— SPECIAL $4.95

HOUSE BROOM Regular $1.49— SPECIAL 99¢

HOME CARPENTER SET

1 - 26 in. Disston Made Handsaw $2.69

1 - 6 ft. Disston Steel Tape 1.10

1 - Carpenter Apron .59

Comparable Value $4.38

$2.99

MAY SUPER SPECIAL

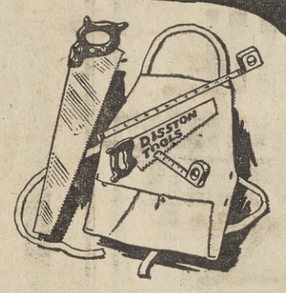

SUPER SPECIAL

Special Value

2½ Gallon Scepterene Jerry Jug

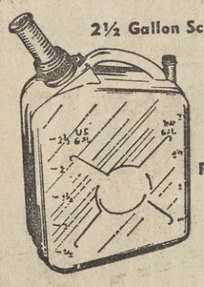

REG. $3.49 $2.99

The safest, most versatile, practical heavy wall container . . . crushproof, unbreakable, noncorrosive, rustproof, lightweight. Designed to carry all problem liquids . . . ideal for boats, workshops, camps, garages. Available in white or red.

TO GREEN LAWNS, CONTROL LAWN MOTH

BEST INSECTICIDE FERTILIZER SALE 60 LB. BAG $5.39 WAS $5.95

Look at this Special!

$16.95 Deluxe "BEST" Spreader FREE

With purchase of 5 sacks of BEST Fertilizer (either 60-lb. size with insecticide or 80-lb. regular)

OR . . .

choice of one 60-lb. sack BEST fertilizer with insecticide—or one 80-lb. sack of regular, with purchase of one $16.95 BEST Spreader.

GET TOGETHER WITH YOUR NEIGHBORS ON THIS OFFER!

OSCILLATING SPRINKLER Extra Special $4.65

THOMAS GENTLE-FLOW IRI-GATOR SAVES ON YOUR WATER BILL $1.69

Special Value

SENTRY Nail Hammer

REG. $2.98 $1.59

The original unbreakable hammer. Forged one-piece head and handle. Genuine leather grip. 16-oz. size.

PLEASANT HILL NURSERY

P•H GARDEN CENTER

1531 OAK PARK BLV'D AROUND THE CORNER FROM OAK PARK NUT BOWL

Nearly Everyone Reads The Sun

PARISH DAY SCHOOL

Registrations invited for kindergarten, first and second grades.
Adding a new grade yearly. Opening September, 1962
Small classes — Worship — Religious Instruction
Superior Teaching

St. Stephen's Episcopal Church, Orinda
For information or registration — call CL 4-3770

FOR 30 DAYS ONLY

SAVE $17.55
STERLING SILVER SALAD ENSEMBLE BY TOWLE

7 PIECES! LARGE BOWL, PAIR OF SERVERS, 4 INDIVIDUAL SALAD BOWLS, $29.95
REG. $47.50 VALUE NOW

A wonderful gift opportunity for yourself or to give. 11½" Bowl has Towle sterling silver base, perfect for serving salads, fruits, desserts. This and the 4 smaller bowls are made of heat-resistant, break-resistant Melamine.

CHOICE OF STERLING SERVER HANDLES:
left to right—Old Master, French Provincial, Fontana, Debussy, Sculptured Rose, Vespera

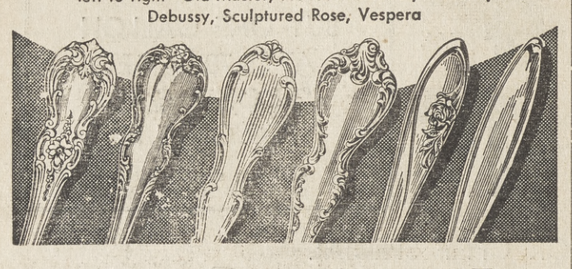

Robert Sawyer -- Hearth and Home
1385 EAST NEWELL AVENUE • WALNUT CREEK • 935-1566
Facing Capwell's Rear Parking Lot
CHARGE ACCOUNTS INVITED OR USE YOUR BANKAMERICARD

DEMOCRATS

PROTECT YOUR
RIGHT TO VOTE INDEPENDENTLY!
KEEP THE EXPERIENCE,
EFFICIENCY AND SENIORITY OF YOUR
U. S. CONGRESSMAN

WRITE-IN JOHN BALDWIN

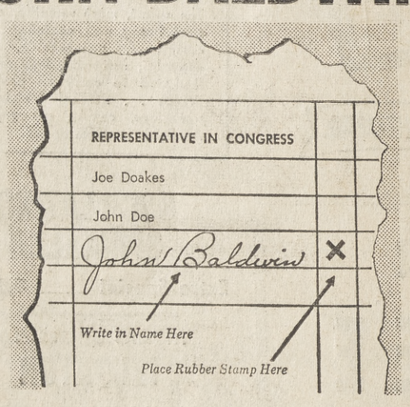

WRITE-IN LIKE THIS

SPECIAL INVITATION!
Pack a picnic basket, bring the family, your neighbors and friends to MEET JOHN BALDWIN in person at the Countywide, Bi-Partisan BALDWIN PICNIC.
CURRY CREEK PARK, 6 mi. East of Clayton on Marsh Creek Road
ALL DAY — SATURDAY, JUNE 2
Sponsored By
"Democrats For Baldwin Committee," 1011 Dolores Dr., Lafayette, Calif.
Hamilton Bond, Chairman

SEDS

WE FEATURE NOTHING BUT U.S.D.A. CHOICE GRADED STEER BEEF!

TRY THE BEST! . . . SEE HOW TENDER, JUICY, FLAVORFUL BEEF CAN BE...YOU'LL NEVER SETTLE FOR LESS!

FRESH FRYERS
CUT UP Lb. 35¢
WHOLE BODY Lb. 27¢

FRYER PARTS BREAST, THIGHS, DRUMSTICKS Lb. 59¢

CORNISH GAME HENS	20 and 22 oz.	69¢
PORK BUTT ROAST	FRESH EASTERN Lb.	39¢
PORK STEAKS	LEAN, MEATY Lb.	49¢
SHOULDER PORK	SWEET, PICKLED Lb.	33¢
CANNED HAMS	SWIFT PREMIUM — 5-Lb. SIZE Ea.	3.59

DELICATESSEN DEPARTMENT

SAUSAGE	Swift Premium Brown & Serve 8-oz. Pak ea.	49¢	LUNCH MEATS	Swift's Bologna, Spiced, Olive P & P, Cooked Salami—5-oz. pkg. ea.	25¢
FRANKS	Swift's All Meat 12-oz. ea.	39¢	SLICED BACON	Krey Thick 2 LBS	98¢

FRESH FISH DEPARTMENT

EASTERN SCALLOPS	Nice and White lb.	59¢	FILLET OF SOLE	Fresh Lb.	59¢
SWORDFISH	Frozen Steaks lb. 59¢	By the piece lb. 49¢	KING CRAB MEAT	Lb.	1.89

"FROM SOUP TO LOBSTERS"

U.S. No. 1 California
WHITE POTATOES
NEW CROP
5 LBS 19¢

SWEET, JUICY FLORIDA
VALENCIA ORANGES
5 LBS 49¢

WHITE GRAPEFRUIT	TASTY "ARIZONA"	4 FOR 29¢
SWEET CORN	TENDER "COACHELLA VALLEY"	2 FOR 19¢
CUCUMBERS	NEW CROP, COACHELLA VALLEY	2 FOR 19¢
LEMONS	FRESH, CALIFORNIA	2 FOR 29¢

LOCAL GROWN VEGETABLES

RED RADISHES	FRESH, CRISP	3 FOR 19¢
GREEN ONIONS	GARDEN FRESH	3 FOR 19¢
ASPARAGUS	TENDER, GREEN Lb.	19¢

ALL PRICES EFFECTIVE . . . THUR., FRI., SAT., SUN., MON. AND TUE.
INCLUDING MEAT, PRODUCE, GROCERIES — SAVE ALL WEEK LONG AT SIDS. 1295 S. MAIN ST.

ECONOMY TRIMMED

All excess fat and bone is removed before weighing! Compare the Sids trim to meat you that Sids is more economical because it's Sid trimmed.

COOK OUT!
GROUND BEEF
FRESH LEAN U.S.D.A. CHOICE
3 lbs. $1
Or BY THE POUND 39¢

SIRLOIN PATTIES Delicious for Barbecue Lb. 59¢

SMALL FRESH EASTERN
SPARE RIBS
49¢ LB.

TROPICAL TREAT
FRESH PINEAPPLES
FRESH PAPAYAS
39¢ EACH

LIQUOR DEPT.

PARKLANE
CANADIAN WHISKEY 5th 3.99

JAY-VEE
90 PROOF GIN 5th 3.69

JAY-VEE
IMPORTED SCOTCH 5th 4.99

OLD CHATEAU
DINNER WINES GAL. 1.49

IT'S TRUE! WE HAVE THE...

LOWEST PRICES

ON HIGH QUALITY FOOD PRODUCTS

SEIDS

FOLGER'S--ALL GRINDS COFFEE 49c lb

2-LB. TIN . . . 97¢

We Give Blue Chip Stamps

ACROSS FROM SIMON'S

NEXT TO WALNUT BOWL IN WALNUT CREEK

Open 7 a.m. 'til Midnight

CLOSED MEMORIAL DAY

FLOUR — PILLSBURY 8¢ off — 10 lb. BAG 79c

SUGAR — SPRECKLES Beet — 5 LB. 39c

FRUIT DRINK — Pineapple Grapefruit — 29-oz. 5 FOR $1

PET FOOD — SKIPPY 1's — 15 FOR $1

PAPER TOWELS — KLEENEX Pkg. of 2 — 39c

MEAT PIES — Kermin's Casseroles, Tacos, Enchiladas 8-oz. — 5 FOR $1

STRAWBERRIES — Western Wonder 10-oz. — 6 FOR $1

BUTTER — VALLEY GOLD Cubes 1-lb. — 69c

ICE CREAM — VALLEY GOLD featuring Normandy Cherry and Fresh Peach ½-Gal. — 69c

PEAS — GREEN GIANT — 303 — 6 FOR $1

CORN — GREEN GIANT WHOLE KERNEL — 303 — 5 FOR $1

CORN — GREEN GIANT CREAMED STYLE — 303 — 5 FOR $1

KLEENEX — CASUAL NAPKINS 2c OFF — 2 FOR 27¢

POTATOES — ORE-IDA INSTANT — 3½ — 2 FOR 23¢

MALTED MILK — BORDEN'S CHOCOLATE 6c OFF — 1-Lb. — 39¢

MALTED MILK — BORDEN'S PLAIN 6c OFF — 1-Lb. — 39¢

RICE — GOLDEN GRAIN BLUE ROSE 3c OFF — 28-oz. — 29¢

PANCAKE MIX — BETTY CROCKER 5c OFF — 28-oz. — 29¢

BEEF STEW — HORMEL Dinty Moore—24-oz. — 49¢

VIENNA SAUSAGE — HORMEL—4-oz. — 2/49¢

TAMALES — HORMEL 15-oz. — 29¢

PRESERVES & JAMS — PURITAN Strawberry, Grape, Blackberry, Apricot/Pineapple—10-oz. — 4/$1

APPLESAUCE — Redwood Empire 25-oz. glass — 4/99¢

REALEMON — (for Lemonade) 12-oz. — 25¢

CAESAR DRESSING — Lawry's 6-oz. — 39¢

JAR CHEESE — KRAFT all 5-oz. varieties — 4/99¢

MARGARINE — FLEISCHMANN (salted) 1-lb. — 39¢

LUCKY WHIP — AEROSOL TOPPING 9½-oz. — 55¢

CHOCOLATE SYRUP — Hershey's—10-oz. — 19¢

BANQUET DINNERS — Chicken, Turkey, Beef, Salibury Steaks, Haddock, Ham Mexican Style, Enchilada, Italian Style. — 2/89¢

POTATOES — HASH BROWN River Valley — 2/49¢

ZUCCHINI — SQUASH Queen's Delight — 10¢

Priscilla's BAKERY

WEEKEND SPECIALS

• RAISIN SNAILS
Our delicious Danish Pastry chuckful of plump, moist California Raisins.
3 for 39¢

Oh Boy! Oh Boy!
• BOYSENBERRY PIE
Add Zest to your meals! Farm-fresh frozen Berries in the flakiest of crusts.
74¢

REPEAT SPECIAL REQUEST-PERFORMANCE NEW • PRISCILIA'S VIENNESE
• CREAM CHEESE PIE
Four delicious servings—What a Treat!!
Reg. 49c
SPECIAL 2 for 88¢

SANI-CLOR BLEACH NOW IN PLASTIC 37c GAL.

ROYAL GELATIN ALL FLAVORS — 3-oz. 6c

SIDS PREMIUM EGGS MEDIUM GRADE AA 29c DOZ.

CARNATION Non-fat MILK MAKES 10 QTS. 59c

JIFFY CAKE MIXES OR FROSTING MIX 9-oz. 10c

Native Daughters Will Observe 10th Birthday

Members of Las Amigas Parlor No. 311, Native Daughters of the Golden West, will celebrate the 10th anniversary of the parlor at a banquet to be held at Mike Lynn's, Orinda, on Thursday evening.

Special guests will be Past Grand President Jewel McSweeney of San Francisco, who instituted the parlor during her term as grand president of the order, and Deputy Grand President Elinore Colbert of Las Juantas Parlor, Martinez.

Also attending will be nine former presidents of the parlor, who in succession were: Charter president, Bobbie Looman; Virginia Beeston; Helen Ford; Vera Kleckner, Barbara Dickinson; Evelyn Larson; Mary Ann Duarte; Margaret Bragga, and Helen Carey. Mrs. Ione Knabenshuh is the current president of the parlor. Many charter members are also expected to be in attendance for this gala occasion.

The local parlor was instituted on June 6, 1952, at the Women's Club in Walnut Creek and was organized by Mrs. Marge Woodward, formerly of Argonaut Parlor, Oakland. Mrs. Woodward also served as the first deputy grand president to the new parlor.

Mrs. Veronica Garland is chairman for the evening. Besides Mrs. Knabenshuh, present officers of the parlor include: Helen Carey, past president; Mildred Higgins, first vice-president; Maureen Cahill, second vice-president; Lorraine Moeller, third vice-president; Ida Kutz, marshal; Aretta Hughes, recording secretary; Vera Kleckner, financial secretary; Virginia Beeston, treasurer; Eileen Powlesland, inside sentinel; Veronica Garland, outside sentinel; Marge Woodward, Elsie Sturm and Constance Baer, board of trustees; Margaret Bragga, junior past president, and Evelyn Larson, senior past president.

The parlor has progressed very rapidly in their first 10 years, and many of their members have received merited honors in county and state appointments in the order.

The past term of the presiding officers has been a successful one, with the addition of 31 new members to the parlor roll, a substantial financial gain for the year, and the memory of may outstanding social functions for the enjoyment of their members.

12 Students of Diablo Valley Get Norsecars

Twelve Diablo Valley College students were honored at the Annual Norseman Awards.

Twelve Diablo Valley College students were awarded "Norsecars" at the annual Norseman Awards Dinner held Friday evening, May 25, at the Concord Inn.

Those students honored for outstanding contribution to their particular fields are: Terry Lilley, Antioch, athletics; Rene Roloff, Concord, biological science; Robert Orem, Concord, business; John Hessler, Antioch, foreign language; Fred Gandel, Lafayette, humanities; David Grayson, Pleasant Hill, English and math; Marsha Studebaker, Lafayette, creative and expository writing.

James Woodrow, Concord, physical science; Gerald R. Ogden, Concord, social science; Joslyn Stephens, Antioch, speech and drama; Richard Compton, Oakland, student government; Jesse Bankert, Pleasant Hill, technical education.

Other criteria used for the selections were student leadership, co-operation with fellow students and faculty and versatility.

Potted Plants Like To Be Submerged

If you want better-than-average results from potted plants, try submerging the pots in water every so often to let the root ball get thoroughly saturated.

So often with top watering, the root ball is apt to dry out slightly and shrink away from the walls of the pot. This permits water to run down around the root ball and out the drain hole before it really has much chance to do any good.

You might think such plants are getting all the water they need, when actually they are dying of thirst.

PARK LAFAYETTE Phone AT 4 4533

WED.-TUE., MAY 30-JUNE 5

"The Innocents"
DEBORAH KERR
MICHAEL REDGRAVE
—PLUS—
"SUMMER AND SMOKE"
GERALDINE PAGE
LAURENSE HARVEY
Cont. Sat. from 1 p.m.
Cont. Sun. from 2 p.m.

SUTTON'S FOR PROFESSIONAL SHOE REPAIR SERVICE!
• The Finest in Expert Workmanship
• Reasonable Prices; Fast Service
Sutton's SHOES
LAFAYETTE
989 MORAGA ROAD
AT 3-6252

QUAKER HOUSE Maple
OPEN THURS. EVE. • CREDIT TERMS
2925 Main St., at Geary Road
WALNUT CREEK YE 5-5757

ELECT EXPERIENCE

Able Chief Aide to Retiring Treasurer - Tax Collector
•
Over 25 Years on Tax Collector's Staff
•
Courteous and Helpful Always

HONEST - SINCERE

WORTHY OF YOUR VOTE . . . . .

ELECT EMMETT HITCHCOCK
TREASURER — TAX COLLECTOR

POTATOES U. S. No. 1 WHITE ROSE Lb. 5¢

BANANAS
Choice, Golden-Ripe
Lb. 10¢

Fresh Green Beans California Grown —Lb. 29¢
Red Onions Mild & Tangy . . . Best For Tasty Green Salads 2 Lbs. 19¢
Salad Lettuces Red, Butter or Romaine . . . Your Choice 3 for 29¢
Radishes & Green Onions Fresh Full Bunches 3 for 19¢
New Crop Carrots Tops Off . . . Nice Bunches 3 for 39¢
Arizona Grapefruit Choice Desert Fruit 8 Lb. Cello Bag 49¢

Gardening Needs . . .
PEAT SOIL CONDITIONER **NITRO** ODORLESS COMPOST
2 CUBIC FOOT BAGS
MULCH REDWOOD 20-POUND BAG Your Choice 79¢

Loamite Keeps Lawns Green . . . One 20 Pound Bag Covers 1,000 Square Feet—Each $1.98

SAVE 10% ON ALL **REDWOOD PLANTERS**

Orange Juice Bel-air Frozen 6-oz. Can 6 for 89¢
Mayonnaise Best Foods—Quart Jar 59¢
Flour Harvest Blossom, All-Purpose 10 Lb. Bag 69¢
Liquid Bleach White Magic Gallon Glass 39¢
Kleenex White or Pink—400 Sheet Package 4 for $1

Town Pride Toppings
Butterscotch
Choc. Fudge
Caramel
Pineapple
Strawberry
7½-oz. Can
19¢

Dairy Section Needs . . .
Imitation Ice Cream Joy Saff—Made From 100% Safflower Oil—½ Gallon 79¢
Cottage Cheese Lucerne—Pint Carton (Quart Carton . . . 57c) 29¢
Lucerne Butter 1st Quality, Grade AA, 1-lb. Carton 69¢
Safeway Mild Cheese Random Weight Packages—Lb. 69¢

Lucerne Ice Cream
ASSORTED FLAVORS
½ GALLON CARTON 69¢

Manor House MEAT PIES
8-ounce Size
- CHICKEN
- TURKEY
- BEEF
- TUNA

YOUR CHOICE
5 for $1

More Frozen Food Values
Cream Pies Simple Simon, Chocolate, Coconut or Lemon 8"-16-oz. Size—Each 59¢
Apple Pie Simple Simon—9"-(34-oz.)—Each 69¢
Lemonade Scotch Treat 6-oz. Can 8 for $1

BEL-AIR FROZEN VEGETABLES
Mixed Vegetables (10-oz.)
French Green Beans (9-oz.)
Cut Green Beans (9-oz.)
MIX 'EM or MATCH 'EM . . . YOUR CHOICE
5 for $1

Coffee Favorites . . .
Airway Coffee	Whole Roast—1-lb. Bag (2-lb. Bag . . . 93c)	47¢
Edwards Coffee	2-lb. Can (1-lb. Can.....49c)	97c
Airway Instant Coffee	12-oz. Jar	99¢
Yuban Coffee	1-lb. Can	69¢
Yuban Instant Coffee	6-oz. Jar (9-oz Jar $1.29)	89¢
Instant Coffee	Maxwell House—6-oz. Jar	69¢
Maxwell House Coffee	2-lb. Can	$1.19

Favorite Spreads . . .
Empress Marmalade California Style 20-oz. Jar 45¢
Empress Apple Butter 18-oz. Jar 29¢
Apricot-Pineapple Jam Shasta 16-oz. Gl. 3 for $1

NOB HILL COFFEE
A Rich & Vigorous Whole Bean Coffee . . .
(1-lb. Bag . . . 48c)
2 Lb. Bag 95¢

Just In . . . 1962
Empress Strawberry
PRESERVES
10-OZ. GLASS 20-OZ. GLASS
4 for $1 49¢

Liquor Specials Available at Lafayette & Walnut Creek Safeways Only

COLDBROOK BLENDED BOURBON 5th	2.99	KAVLANA VODKA 80 Proof—5th	2.89
SEAGRAMS 7 CROWN 86 Proof—5th	4.89	SMIRNOFF VODKA 80 Proof—5th	4.45
OLD CALHOUN 86 Proof—5th	3.69	ROCK BROOK BOURBON 100 PROOF—5th	3.99
JIM BEAM 86 Proof—5th	4.89	OLD CROW 100 Proof—5th	6.15
STANTONS GIN 80 Proof—5th	2.89	MacNAIRS SCOTCH 86 Proof—5th	4.79
GILBEYS GIN 90 Proof—5th	4.19	J & B SCOTCH 86 Proof—5th	7.25

DOG FOOD Vet's—16-oz. Can 10 for 89¢

FRISKIES DOG FOOD Cubes or Meal 5-lb. Package 69¢ 10-lb. Package $1.29

CAT FOOD Top Form—6-oz. Can 8 for 89¢

SAFEWAY

PRICES EFFECTIVE THRU SAT., JUNE 2,
Lafayette, Walnut Creek, Rheem, Orinda, San Ramon, Danville, Martinez, Pleasant Hill and Concord

CEANOTHUS HORIZONTALIS 77¢
Excellent Ground Cover . . . Blue Flowers . . . Full, Lush Green Plants
GALLON CAN SIZE—EACH

FUSCHIAS 77¢
Choice Full Plants . . . Just Coming In Bloom . . . Enjoy The Flowers All Summer
Excellent For That Shaded Spot, In Garden or On Patio—GAL. CAN SIZE—EACH

*Nursery Items Available Only at Lafayette Safeway Garden Center
3540 MT. DIABLO BOULEVARD

SAFEWAY Meats Best!

TURKEYS

Manor House, Govt. Grade A, Govt. Inspected!

HENS 8 to 12-lb. Average — Lb. 39¢

TOMS 16 to 22-lb. Average — Lb. 35¢

STEWING CHICKENS Manor House, Cut Up or Whole—Lb. 29¢

Franks Safeway, All Meat ... Skinless 1-lb. Package 49¢

Ground Beef Safeway's Own Always Freshly Ground—Lb. 39¢

Spareribs Small, Meaty 2 to 3 Pound Sides From Select Eastern Porkers—Lb. 49¢

U.S.D.A. "CHOICE" GRADE BEEF BUYS!

Lean Ground Chuck Pound 69¢
Tasty Ground Round Pound 79¢
Boneless Crossrib Roast Pound 98¢
Boneless Beef Stew Lean Cubes Pound 79¢

Canned Hams

Boneless • Cooked • Smoked

Dubuque's "Smoked" 7-lb. Can $5.39

Rath's "Honey Glazed" 4-lb. Can $3.69

"Corn Dogs" Swift's Premium, A Breaded Frankfurter—12-oz. Package 49¢
Braunschweiger Oscar Mayer—8-oz. Pkg. 39¢
Sliced Bologna Oscar Mayer—5-oz. Pkg. 29¢
Cotto Salami Marconi, Sliced—5-oz. Pkg. 29¢
Red's Tamales 4-oz. (8 Per Bag) Bag 89¢
Red's Corn Tortillas 14-oz. Package 19¢
Italian Salami Marconi, Sliced—6-oz. Pkg. 59¢

Bacon Hormel's, Fancy, "Old Smokehouse" Sliced—1-lb. Package 59¢

GRAPE JUICE

Tea Garden—A Real Concord Juice For That Real Concord Flavor—24-oz. Bottle 3 for $1

Margarine Coldbrook—1-lb. Carton 6 for $1

Meat Soups Campbell's Regular Can 6 for 95¢

Peanut Butter Skippy—28-oz. Jar 89¢

Large Eggs GRADE AA Cream O' The Crop—Dozen 37¢

Sugar Spreckels, Powdered or Brown 1-lb. Package 2 for 25¢

SVENHARD'S **CINNAMON ROLLS** Breakfast Treat "Heat & Serve" Tray (Regular 39c)... Special 35¢

Bakery Dept. Favorites

Lady Fingers Svenhard's, Delicious With Berries (Reg. 39c) Special 35¢
Snack Crackers Busy Baker—1-lb. Pkg. 29¢
N.B.C. Oreo Cream Sandwich Cookies 11-oz. Package 39¢

GET MORE FOR LESS AT YOUR SAFEWAY STORE

Canned Milk Carnation, Foremost, Pet or Sego—Tall Cans 2 for 29¢
Similac Infant Formula—Liquid, Plain or With Iron—13-oz. Can 25¢
Shredded Wheat, Jr. N.B.C. 7¼-oz. Pkg. 2 for 39¢
Log Cabin Syrup 24-oz. Glass 59¢
Lipton's Tea Bags Carton of 48 Bags 59¢
Hormel's Spam 12-oz. Can 49¢
Kotex Sanitary Napkins 12 Pad Package 39¢
Zee Napkins Paper, White or Colored 80 Count Package 2 for 23¢
Tomato Soup Campbell's 10½-oz. Can 2 for 23¢
Betty Crocker Bisquick 2½-lb. Pkg. 43¢
Waxtex Sandwich Bags Large Size 75 Count Pkg. 19¢
Zee Waxed Paper 100 Foot Roll 19¢
Northern Tissue Assorted Colors 4 Roll Pack 39¢
Zee Paper Towels Yellow or White 225 Sheet Roll 3 for $1
Personal Ivory Soap Bar 4 for 29¢

Nucoa Margarine (Deal) 1-lb. Carton 27¢

Cream of Wheat Quick or Regular 28-oz. Package 39¢

Jell-o Assorted Flavors 3-oz. Package 3 for 29¢

Ovaltine (Chocolate or Plain) 12-oz. Jar 69¢

Clorox Bleach—½ Gallon 39¢

Save At Safeway . . .

Golden Corn Highway Sweet, Whole Kernel, Vacuum Packed—12-oz. Can 6 for $1
White Star Tuna Chunk Style 6½-oz. Can 3 for 89¢
900 Calorie Diet Lucerne Slenderway 8-oz. Can 4 for 98¢
Corn Oil Margarine Fleischmann's 1-lb. Carton 39¢
Puffed Wheat Nu Vita—6-oz. Pkg. 2 for 35¢
Chili Beans Riviera—24-oz. Can 4 for 89¢
Mushroom Sauce Riviera 7½-oz. Can 8 for $1
Spaghetti Golden Grain, Long—2-lb. Cello 49¢
Mashed Potatoes Idahoan Instant 8-oz. Pkg. 2 for 49¢
Tide New Improved—Giant Package 69¢
Calgonite For Electric Dishwashers—20-oz. Pkg. 39¢

HURRY...
COMPLETE YOUR SET OF
Mechanix Illustrated
HOW-TO-DO-IT
ENCYCLOPEDIA
NOW!
THESE HANDY BOOKS GO OFF SALE
JUNE 16th

BLUE CHIP STAMPS — You Get **Best Values** and **BLUE CHIP STAMPS** At Your **SAFEWAY!**

Garden Center Prices Effective Thru Tuesday, June 5

BLUE CHIP STAMPS Given On All Garden Center Purchases!

MONTEREY PINES or CYPRESS Repeat Of A Sellout . . . Beautiful Young, Green Plants . . . Perfect For Screening . . . Hillside Planting—EACH 59¢ — 2 for $1

COTONEASTERS Many Varieties . . . All Especially Priced . . . Beautiful Fall Red Berries . . . Good Hardy Plants—EACH 77¢

Junior Museum Offers Summer Workshop Plan

Diablo Junior Museum is again presenting a summer workshop program for all youngsters of the area offering an experience for children to meet animals and wildlife on natural terms.

The Junior Museum will conduct one workshop in the art room at the Walnut Creek School. This program will begin the week of Monday, June 18, and continue through Saturday, July 28, the day of the annual Science Fair. The fee is $6, payable in advance.

This program will involve one two-hour period per week, which will include work in both field and classroom. The instructor will be Gene Goselin, biology instructor, Pleasant Hill High School.

Since enrollment in both programs is limited, parents are urged to direct inquiries as soon as possible to: Diablo Junior Museum, Box 1213, Walnut Creek.

Nearly everyone reads The Sun.

Having a Party?
RENT a PLAYER PIANO
Complete with Rolls
HENDRICK PIANO CO.
1245 S. Main St., Walnut Creek
CALL 934-9304

Lighting Fixtures
Lafayette Appliance and Electric
Phone: 284-4627

Lucky 7 DAY SPECIALS

"CHOICE" BEEF and 99¢ SALE

Stock Up This Week on These Lucky Values . . . . Prices Effective 7 Full Days!

USDA CHOICE **CHUCK ROAST** USDA Graded Choice Center Cuts Included Lb. **39¢**

USDA CHOICE **BAR-B-Q STEAK** USDA Graded Choice — Lb. **99¢**

USDA CHOICE **X-RIB ROAST** USDA Graded Choice Boneless — Lb. **89¢**

GROUND BEEF Fresh Lean, 3-Lb. Pkg. 1.33 ..... Lb. 45¢
CHUCK STEAKS USDA Graded Choice ..... Lb. 49¢
BEEF SHORT RIBS USDA Graded Choice—English Cut ..... Lb. 49¢
GROUND CHUCK Extra Lean ..... Lb. 69¢
STEWING BEEF USDA Graded Choice—Lean, Boneless ..... Lb. 79¢
SLICED BACON Lucky ..... 1-Lb. Pkg. 59¢

SMOKED PICNICS Sugar Cured, Whole or Half ..... Lb. 43¢
SPARE RIBS Finest Eastern, Lean, Meaty ..... Lb. 49¢
FRESH FRYER PARTS Breasts, Lb. 69c; Legs & Thighs ..... Lb. 59¢
SMOKED HAM Sugar Cured—Imitation Center Slices or Roast ..... Lb. 89¢
SALMON King Trolled Red Silver Steaks ..... lb. 99¢ By the Piece, lb. 89¢
HALIBUT Fresh Frozen Northern Steaks ..... lb. 69¢ By the Piece, lb. 59¢

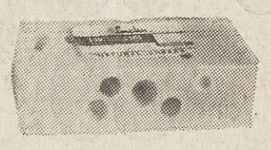

LUCKY CHEESE Large Eye Swiss or Sharp Cheddar—Random Weights ..... Lb. 79¢

COOKED HAM Lucky Sliced ..... 5-oz. Cello 49¢
BEEF TAMALES Ned's ..... Pkg. of 10 89¢
ITALIAN TREATS Gallo—Slices of Salame, Mortadella and Galantina ..... 6-oz. Pkg. 59¢
CHUB BOLOGNA Regal ..... Full Pound 49¢

INTRODUCTORY OFFER
New 2 Pound Package!

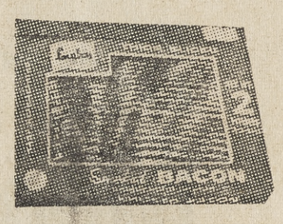

SLICED BACON
Lucky Thick — Package
2 lb. pkg. 99¢

CANTALOUPE
Fancy New Crop Imperial Valley
Thick Meated
lb. **14¢**

RHUBARB Fancy Washington Crimson Red ..... lb. 10¢
TOMATOES Finest Quality Vine Ripened. Large Size ..... lb. 29¢
RED POTATOES Fancy Kern County—Medium Size ..... 4 lbs. 29¢
CARROTS Sweet, Smooth, Medium Sizes ..... 2 lbs. 19¢
DRY ONIONS New Crop Yellow Globe ..... 3 lbs. 19¢

SWEET CORN
Fancy U. S. No. 1
Coachella Valley
Small Tender Kernels
5 ears 39¢

CAKE MIX Cinch—Devil's Fudge, Golden Spice and White ..... Reg. Pkg. 5 for 99¢
SCOT TOWELS White, Pink, Yellow ..... 150 ct. roll 5 for 99¢
APPLESAUCE AppleLand ..... 15-oz. jar 6 for 99¢
BANQUET MEAT PIES Frozen Beef, Chicken, Turkey ..... 8-oz. pkg. 4 for 99¢
LUCKY DETERGENT All-Purpose ..... Giant Pkg. 2 for 99¢
TOMATO SAUCE Del Monte ..... 8-oz. Can 12 for 99¢
LIQUID DETERGENT Lucky ..... Quart plastic 2 for 99¢
SWEET GHERKINS Sweet Susan ..... 8-oz. jar 4 for 99¢
FORTI-CAL Liquid Dietary Food. Chocolate or Vanilla ..... 8-oz. cans 4 pack 99¢
CRACKERS Weston Oven-Fresh Saltines ..... 1-lb. pkg. 4 for 99¢
PUREX The Gentle Bleach ..... Quart plastic 5 for 99¢
CANDY Peter Pan—29c Sizes Assorted—25 varieties ..... Cello bag 25¢
CREST TOOTHPASTE Reg. 53c size 5c Off plus 5c bonus coupon towards next purchase ..... 48¢
IRON BOARD PAD & COVER SET Heavy silicone treated cover. Fits all 54-inch boards. Reg. 1.39 ..... Special 99¢
GOLD SEAL VODKA 100% American Grain ..... Full Quart 3.89
PATRICK HENRY 8 Year Old Straight Bourbon Whiskey 5th 3.89
ICE COLD BEER Premium Quality Golden Crown ..... 12-oz. cans 6 for 79¢
12 for 1.55

Kellogg's **CEREALS**
Shredded Wheat, 12 oz.; All Bran, 10 oz.; Krumbles, 9 oz.; Pep, 10 oz.; OK's, 8¼ oz.; Raisin Bran, 9½ oz.; Snack-Pak, 5⅛ oz.; Special K's; 6½ oz.
Package **4 FOR 99¢**

Campbell's **MEAT SOUPS**
Beef, Beef Noodle, Beef Broth, Chili Beef, Chicken Gumbo, Chicken Noodle, Chicken with Rice, Chicken Vegetable, Clam Chowder, Cream of Chicken, Consomme, Cream of Mushroom, Minestrone, Onion, Scotch Broth, Turkey Noodle, Vegetable Beef, Vegetable Bean.
10½-oz. Can **6 FOR 99¢**

Vegetables LADY LEE — Cut or Sliced Green Beans, Cream Style or Whole Kernel Golden Corn, Tomatoes, Whole, Sliced, Diced or Shoestring Beets, Stewed Tomatoes 303 Can **6 FOR 99¢**
Catsup DEL MONTE 14-oz. Bottle **6 FOR 99¢**
Peaches LADY LEE—Cling or Freestone 303 Can Large 2½ Can . . 4 for 99c **6 FOR 99¢**
Jell-O Gelatine Dessert Assorted Flavors Reg. Pkg. **11 FOR 99¢**
Juice DOLE PINEAPPLE 46-oz. Can **4 FOR 99¢**
Lemonade COASTAL—Frozen Regular or Pink 12-oz. Can 5 for 99¢ 6-oz. Can **10 FOR 99¢**
Pork & Beans VAN CAMP'S Large 2½ Can **4 FOR 99¢**
Tomato Juice LADY LEE Large 46-oz. Can **4 FOR 99¢**
Cranberry SAUCE—OCEAN SPRAY—Whole or Jellied. Perfect mate for any meat. 1-Lb. Can **4 FOR 99¢**
Chili CON CARNE DENNISON'S With Beans—15½-oz. Can **3 FOR 99¢**
Kleenex Facial Tissues Assorted Colors 400 Ct. Pkg. **4 FOR 99¢**
Baby Food GERBER'S Glass!! Strained—Reg. Jar **9 FOR 99¢**

PALMOLIVE SOAP Bath size bar ..... 7 for 99¢
RIPE OLIVES Senor Gem Size ..... Tall No. 1 Can 5 for 99¢
MARSHMALLOWS Kraft Miniatures .. 10½-oz. cello pkg. 4 for 99¢
TOMATOES Hunt's Solid Pack ..... Large 2½ Can 4 for 99¢
METRECAL Wafers Spice or Chocolate ..... Pkg. of 36 99¢
BEEF STEW Swift's ..... 24-oz. Can 2 for 99¢
GRAPEFRUIT JUICE Lady Lee Unsweetened ..... Large 46-oz. Can 3 for 99¢
SEEDLESS RAISINS Del Monte ..... 15-oz. Carton 4 for 99¢
KING CRAB MEAT Geisha ..... 6½-oz. Can 99¢
VIRGINIA PEANUTS Laura Scudders ..... 7¼-oz. can 3 for 99¢
PIZZA MIX Chef Boy Ar-Dee ..... 15½-oz. Pkg. 2 for 99¢
STRAWBERRY PRESERVES Mary Ellen's ..... 20-oz. Jar 2 for 99¢
OLIVE OIL Delicious ..... Quart Can 99¢
SALVO Detergent—Tablets ..... Reg. Pkg. 3 for 99¢
TABLE SYRUP Eggo ..... 2-Lb. Bottle 3 for 99¢

Prices Effective Wednesday, May 30, through Tuesday, June 5, in WALNUT CREEK, ORINDA, PLEASANT HILL, CONCORD

CHUNK TUNA STAR-KIST Light 6½-oz. Can 3 for 99¢
TOILET TISSUE DELSEY 2 roll Pkg. 4 for 99¢
BISCUITS BALLARD or PILLSBURY Oven Ready Reg. Pkg. 10 FOR 99¢
DOLE PINEAPPLE Crushed, Chunk, Tidbits 13½-oz. Can 5 for 99¢
MARGARINE AWARD 1-Lb. Pkg. 3 for 99¢
DOG FOOD PARD Tall No. 1 Can 6 for 99¢
KRAFT DRESSING French or Miracle French 8-oz. Btl. 4 for 99¢
KRAFT JAR CHEESE Cheese & Bacon, Garlic Spread, Old English, Roka Blue, Olive-Pimento, Pimento, Pineapple. 5-oz. Jar 3 for 99¢

Randall Young Gets Dairy Award, Davis

Randall S. Young, Orinda, student at the University of California, Davis, has been awarded the Warden Prize in Diary Industry.

Recognized for his scholastic excellence, Young has maintained the highest scholastic record among dairy industry students during his first three years at the university.

The son of Mr. and Mrs. George D. Young, Jr., 55 Brookside, Orinda, Young is a junior at Davis.

THE BIBLE SPEAKS TO YOU

Sat. 7:15 a.m. KRE, 1400-kc
Sun. 10 a.m. KGO, 810-kc.

This week's Christian Science program

YOUR DEFENSE FROM CONTAGION

FIRST CHURCH OF CHRIST, SCIENTIST
Sunday—9:30 and 11 a.m. SS—9:30 and 11 a.m. R.R.—Daily except Sundays and Holidays—12-4. Mondays, 7-8 p.m. Wednesdays—8 p.m.
22 Orinda Way, Orinda

Oakland Bishop Visits College

The faculty of St. Mary's College hosted Bishop Floyd Begin, bishop of Oakland, at the annual farewell faculty dinner on the campus Wednesday.

Also attending the dinner were Brother T. Jerome, F.S.C., provincial of the Western Province, lay members of the board of trustees, and pastors of Contra Costa County.

The farewell dinner is held each year prior to summer vacation. The president of the college, Brother T. Michael, F.S.C., was host.

Participate in Community affairs.

Pack 57 Has Meet

Pack 57 held their monthly meeting recently at Miramonte High School. The theme was "The World Around Us." Each den had a display or a skit ready to present on this subject.

The mosaic plaque that all the boys from Pack 57 had worked on in their weekly den meetings and then completed at Scoutorama held at St. Mary's College in April, won one of the first prizes. It is now on display at Boy Scout Headquarters in Berkeley.

Scoutmaster Robert McKim announced that an early June trip for Pack 57 would be a Saturday afternoon baseball outing to see the Giants play in Candlestick Park.

Inspection was held. Honor Cub was Steve Serr of the Webelos.

Awards were given to the following boys: Lion, Steve Serr; second year pin, Lion and 10 silver arrows, Matt Conover; silver arrow on Bear, Kent Whipple; silver arrow on Bear, Marty Anderson; two silver arrows on Bear, Barry LaVigne and Mike McKim.

A Bobcat ceremony was held to initiate Rob McCartney into cubbing.

LEGAL NOTICE

NOTICE OF SHERIFF'S SALE OF REAL PROPERTY ON EXECUTION
No. C-1165

TOM SNOOK, Plaintiff, vs. BILL YOST and W. JOHN MILLER, et al, Defendants.

By virtue of a Writ of Execution issued out of the Municipal Court for the Walnut Creek Judicial District, County of Contra Costa, State of California, wherein TOM SNOOK is Plaintiff and W. JOHN MILLER is Defendant upon a judgment rendered by the said Court on the 19th day of January, 1962, for the sum of $1,027.56 in lawful money of the United States besides interest and costs, I have heretofore levied upon all the right, title, claim and interest of W. JOHN MILLER, the above named judgment debtor, of, in and to the following described real property situated in the County of Contra Costa, State of California, to-wit:

A portion of lot 122 as shown on the map entitled "Moraga Estates, Contra Costa County, California", filed on November 2, 1936, in the office of the County Recorder of said County, in Book 22 of Maps at page 627.

PUBLIC NOTICE is hereby given that I will on WEDNESDAY, the sixth (6th) day of June, 1962, at 10:00 o'clock a.m. of said day, in front of the main entrance of the Court House of the County of Contra Costa, located in the City of Martinez, County of Contra Costa, State of California, sell at PUBLIC AUCTION, for lawful money of the United States, all the right, title, claim and interest of said defendant and judgment debtor, W. JOHN MILLER, of, in and to the above described real property or so much thereof as may be necessary to raise sufficient money to satisfy said judgment, with interest and costs, etc. to the highest and best bidder.

Dated: Martinez, California, May 11, 1962.

WALTER F. YOUNG,
Sheriff, Contra Costa County, California.
By F. D. Dwyer,
Deputy Sheriff.

STANLEY PEDDER
Attorney for Plaintiff
954 Moraga Road
Lafayette, California
O. #235—5/11-18-25. 6/1

Sun classifieds appear in five papers for one bargain price.

Black's
"SIGN OF BETTER VALUES"

HOURS: 8 to 9 p.m. Daily Sun. 9 to 6 p.m.
63 MORAGA WAY, ORINDA, ORINDA CROSSROADS

SPECIALS: 4 DAYS Wed. Thurs. Fri. Saturday
WE GIVE BLUE CHIP STAMPS

FROZEN FOOD
DONALD DUCK ORANGE JUICE 6 oz. 5/99¢
C&W PETITE PEAS 10 oz. 5/99¢
C&W 10-oz. CHOPPED SPINACH 5/99¢
C&W LEAF SPINACH 10 oz. 5/99¢
GEISHA CRAB MEAT 6 oz. 79¢
PET RITZ CREAM PIES 14½ oz. 39¢
Coconut, banana, choc., lemon.

T&D LIQUOR
RINDA and MORAGA
VODKA T&D CROWN 5th $2.99
SCOTCH T&D SELECT 5th $5.29
GALLO-VIN ROSE'
NEW DECANTER
$1.20 ½ Gal.
ICE CUBES AVAILABLE

FRESH PRODUCE
OREGON RUSSET POTATOES 10-lb. cello bag 49¢
FANCY WINESAP APPLES 4-lb. cello bag 49¢
LARGE JUICY LEMONS 5 FOR 19¢
GARDEN FRESH RADISHES & GREEN ONIONS bun. 5¢

FRESH FRYERS
Tender, Meaty, Calif. grown. Guaranteed as delicious as you've ever tasted!

CHOICE OF WHOLE or SPLIT 33¢ lb

CORNED BEEF U.S.D.A. CHOICE Lean, Boneless BRISKET 59¢ lb
PORK SAUSAGE OUR OWN MAKE PURE PORK BULK Lb. 39¢
LEG OF VEAL MILK FED WHOLE OR HALF Lb. 63¢
VEAL CHOPS LOIN OR RIB Lb. 73¢

FRESH FISH DEPARTMENT
SWORDFISH STEAKS 75¢ lb
OCEAN FRESH OYSTERS 12-oz. Jar 55¢

SUGAR C&H CANE 10 LBS 89¢
MAYONNAISE Durkee's 24-oz. 39¢

DE CAF INSTANT SOFFEE 5 oz. 79¢
TRISCUIT WAFERS NABISCO 37¢
GARBANZO BEANS STAR 503 7 FOR 99¢
TEA BREAK TEA 48 Bags 39¢
JAM KOPPER KETTLE Asstd. King Size 69¢
CIRCUS MXD. NUTS King Size 79¢
ALUM. FOIL ALCOA Reg. 29¢
HIDE, KITTY LITTER 20 Lbs. 99¢

TOMATO JUICE GLORIETTA 46 oz. 4 FOR $1
WH. PLD. APRICOT Glorietta 2½ 4 FOR $1
CRANB. SAUCE Ocean Spray 1 Lb. 4 FOR $1
SPAGHETTI SAUCE Bouton's 4 FOR $1
PITTED OLIVES Bell's Select 4 FOR $1
CUCUMBER PICKLES S&W 5 FOR $1
BOUTONI RAVIOLI 303 3 FOR $1
PEACHES FREESTONE Contadina 303 6 FOR $1

$1 Limit

PLUMROSE PORK SHOULDER 2 LB. 1.39
STARKIST CHUNK TUNA NO. ½ CANS 3 FOR 89¢
OLD ENGLISH DOG FOOD TALL CANS 10 FOR $1
BUTTERMILK BISCUITS BORDEN'S PKG. 10¢
COTTAGE CHEESE BORDEN'S 1-LB. TUB 29¢
CHARCOAL SUPERIOR 10 Lb. 69¢

NO MA'AM!
We do NOT pre-package any of our fresh meats
Expert butchers cut them to order—exactly the way YOU want 'em!

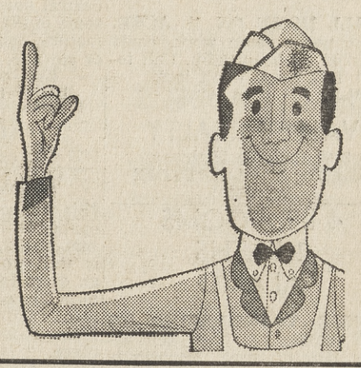

CUT-UP . . . 37¢ lb
FRYER PARTS AVAILABLE
Necks, Backs, while they last 10¢

KREY BRAND - FRESH SLICED
LUNCH MEATS 59¢ lb
LIVER SAUSAGE and 10 OTHER DELICIOUS VARIETIES

SEE US ABOUT FREEZER MEATS
ALL U.S.D.A. CHOICE STEER BEEF
Our prices include cutting, wrapping and freezing. All meats guaranteed.
FREEZER LOCKERS ONLY $2.00 MO.

Caswell's COFFEE
CHOICE OF GRINDS

49¢ lb

EXTRA-LARGE, GRADE 'A'
NULAID EGGS 39¢ DOZ

BUTTER
Challenge AA Cubes 69¢ lb

MARGARINE
Arden's 1-lb. Cubes 5 FOR $1

ICE CREAM
Arden's ½-gal. 69¢

1. REAL ESTATE

LOOK! 2 rooms, hall carpet, professionally power cleaned, $19.85, divan set. W. H. Billingsley. 685-5931.

3. ALAMO

ONE ACRE WITH BARN AND CORRAL

LARGE 4-BEDROOM OLDER HOME with huge family room, 2500 sq. ft. of living area. Huge patio with brick wall and lanai next to swimming pool.
THIS HOME IS REDUCED TO $31,500

"HAL" CADDEL'S VALLEY REALTY
3169 Danville Highway
ALAMO; CALL ANYTIME
YE 4-1515

GARDEN cottage on ½ acre, 1 bedroom, sunporch, expandable, near shops. $14,500. YE 4-5530.

ALAMO $14,500

SMALL HOME ON ½ ACRE, house needs some work, could be fixed up beautifully. Call today! This home won't last.

"HAL" CADDEL'S VALLEY REALTY
3169 Danville Highway
ALAMO; CALL ANYTIME
YE 4-1515

4 BEDROOMS 2 BATHS ALAMO

OWNER TRANSFERRED TO LOS ANGELES. Must sell before 15th of June. Beautifully landscaped, $27,500.

"HAL" CADDEL'S VALLEY REALTY
3169 Danville Highway
ALAMO; CALL ANYTIME
YE 4-1515

4 BEDROOMS

IDEAL FOR LARGER FAMILY, this lovely home in better Alamo area has 2 baths, electric kitchen, dining family room, step down living room, near schools, $26,950.

RON WALKER REALTY
523 DANVILLE HWY. SO.
VE 7-6160 VE 7-6379

BEAUTIFULLY LANDSCAPED ½ ACRE
IN LOVELY ALAMO AREA

4 BEDROOMS, 2 baths, separate dining room. Owner transferred to Los Angeles. Anxious to sell.
$27,550
Make Offer!

"HAL" CADDEL'S VALLEY REALTY
3169 Danville Highway
ALAMO; CALL ANYTIME
YE 4-1515

4. CONCORD

¼ ACRE—NON-TRACT
3 bedrooms, fireplace, double garage, canal water for gardening. Quiet court setting with large fenced yard with patio and trees. Ideal for children. Exceptionally clean.
$13,500

DAVE ROCKWELL & ASSOCIATES
1234 MONUMENT BLVD.
MU 5-2244

WISH

Wishes will begin to come true when you see this lovely home and beautiful grounds in **YGNACIO VALLEY** for the low cost of $16,500. Features paneled wall with cozy fireplace, large dining area. Breakfast in kitchen. 3 good-sized bedrooms. Beautiful carpeting throughout most of the home. Outstanding landscaping. You will be amazed at the total beauty of this new listing. Call today!

Highland Realty Co.
1252 Civic Drive, W.C.
YE 4-4406 Eves. MU 6-2966

3 BEDROOMS, 2 baths, close to shopping, transportation and schools. Landscaped, Patio. MU 2-2007.

HOME OPEN Saturday and Sunday, by owner, 3-bedroom, 2-bath, family room - kitchen, ¼ acre on cul de sac. Air-conditioner. $19,100 FHA appraisal or assume GI. 1561 Alro Ct. MU 2-7198.

HARRER, T. M., Orinda—Two passes to Park Theatre.

4. CONCORD

WOW! WHAT A BUY! GIANT 4-BEDROOM

Choice location. Swimming pool privileges. Completely landscaped, fenced, well and pressure system. Air cooled for hot summer days ahead.
ONLY $15,450

BUY OF THE WEEK

Immaculate 2-bedroom, close to everything.
ONLY $11,250

NATIONAL INVESTMENT & REALTY COMPANY
2193 Concord Blvd., Concord
MU 2-8400
Eves.—MU 5-4215, MU 5-1259

COME—ASSUME HIGH GI

Transfer forces sale of this exceptionally nice 3-bedroom, 2-bath, ranch style home in excellent area. A large family room adds to comfortable living. Well planned electric kitchen, central heat and shake roof are some of the fine features. Bonus feature, concealed boat or trailer storage. Only $22,500.
Eve. phone YE 4-7916

BILL ELLINGSEN REALTOR
1472 Cypress St., WC, YE 5-8383

VALUE-PACKED

This property is absolutely packed with value for the small sum of $12,500. The home itself is well worth the price PLUS an extra building site and commercial potential. Home features really spacious living and dining room, floor to ceiling fireplace. 2 large bedrooms and small den. Well and pressure. Seclusion yet easily walk to shopping and bus. Be sure to see.

Highland Realty Co.
1252 Civic Drive, W.C.
YE 4-4406 Eves. YE 5-8151

LOOK MOM
5 BEDROOMS
FAMILY ROOM
SENSATIONAL VALUE HERE!
This won't last. Nearly new ranch home with nothing but space. 5 Twin Size bedrooms, PLUS a huge Family Room, PLUS a large living room, PLUS 2 full baths. Beautiful wood paneling, custom rustic exterior. Covered patio, separate cabana, family orchard. Top condition throughout. Free SWIMMING POOL membership. SERIOUS out of town owner says: Sell Now, Below Market, at $15,350! $800 Down—FHA Terms.
PHONE NOW!
YE 4-1300 or CL 4-8200—9 till 9

TOM DUFFY REALTOR
2092 Monument Blvd.
Pleasant Hill

5. DANVILLE

OLDER SPANISH TYPE HOME

IN DIABLO COUNTRY CLUB THIS BEAUTIFUL HOME IS ON 1½ ACRES, many lovely trees — 3½ spacious bedrooms, 2½ baths, separate dining room, new all electric kitchen, sparkling 20 x 40 pool with 2 dressing rooms. A whole lot more for your money in this Jr. Estate in lovely Diablo Country Club.
PRICE ONLY $43,500.

JOHN F. IMRIE
REALTOR
312 Hartz Ave., Danville
VE 7-2334 Eves. VE 7-2471

1-BEDROOM cottage, 2½ building sites, zoned for horses, $20,500. Owner will carry one-half on first mortgage or 1 acre, $7500. VE 7-4897.

COVERED PATIO

Highlights well landscaped yard. Immaculate 3 bedrooms, family kitchen. Country setting yet close to town. Full price only $14,500. On GI or FHA terms.

SAN RAMON
REALTY
VE 7-7275 YE 5-2545

IDEAL HOME WITH VIEW

5 rooms, 2 bedrooms, bath, laundry room and a two-car carport. FHA balance of approximately $15,000 assumable. Payments of $120, including taxes and insurance. It's a pleasure to show. Priced $16,950.

SUNNY READ
REALTOR
VE 7-4277; eves. VE 7-2920

CONCORD CONCORD
WHEN YOU INVEST IN A HOME
MAKE SURE IT WILL OUTLAST THE MORTGAGE
Any trade considered for down payment.
No down payment, GI. FHA, and Cal-Vet financing.

COMPARE FEATURES FOR THIS PRICE
Large 3 bedroom home with hardwood floors, central heating, enclosed 15' x 17' patio and lanai, plus large double garage and breezeway, canal water available. Most living at
$12,200

Canal Water
Assume FHA Loan
Medium down payment and move in this all rustic spacious 3-bedroom home. Hardwood floors, many trees, quiet area. Full price.
$14,250

Approximately ¾ Acre
Country Atmosphere
Very spacious Spanish style 4-bedroom house plus unfinished guest house. Well and pressure system. Secluded by many trees and shrubs. Full price.
$17,950

RATH REALTY
3536 Clayton Road, Concord **MU 6-2525**

7. LAFAYETTE

8 RENTAL units, centrally located in Lafayette. Price just reduced. For information call OLympic 3-3965 or 5829 Ocean View Drive, Oakland.

BY OWNER, large 3-bedroom, 2-bath, family room, contemporary home, exclusive neighborhood, walking distance to elementary, high school, and public transportation. $27,500. YE 5-4580.

BY OWNER, 3-bedroom, 2-bath, family room, garage, near schools and shopping. 832 Hope Lane. $29,950. 283-8927.

4 BEDROOMS, 2 fireplaces, patio, parquet floors, ½ acre. Five walnut trees, separate laundry and workshop. By owner. $19,950. 284-7528.

BEAUTIFUL view setting, central Lafayette. Three bedrooms, 2 baths, family room, 2 fireplaces, secluded covered patio, double oven electric stove. Real value. $23,500. Owner, 283-6745

BUILT FOR YOU?

Would you have ordered a rustic, ranch style 3-bedroom home with 2 baths and a large family room? Would you have asked for perimeter heat, hardwood floors, and an electric kitchen? How about a 2-car attached garage with laundry facilities? Would you have told the builder to top this off with an extra heavy shake roof? Yes? Then, we have two of them and one was built for you. See them today. $23,950 and $24,250. Minutes from Lafayette.

IRVIN DEUTSCHER COMPANY
3409 Mt. Diablo Blvd., Lafayette 934-9500

HAPPY VALLEY SITES

1¼-acre knoll close-in, large pad, terrific view, oak tree setting, $10,500.

3½-ACRE ESTATE KNOLL. One of the most majestic views in county. Road and water to site. Acre zoning, close-in. Large level building site. Our finest property listing. $18,000.

BARCELON REALTY
3631 Mt. Diablo Blvd., Lafayette
AT 4-7101 — Eves. DR 6-4105

Triplex

LAFAYETTE, good location, tremendous iew of area, two 2-bedroom apartments, roomy kitchens, hardwood floors, lots of closet space, central heat, patio deck and nice yard. One studio penthouse with air-conditioning, stoves, refrigerators, 3 garages. $35,000. Call us for details, YE 5-7100 (evenings, 284-7371.

McELROY
BAILEY & INGALLS
REALTORS
1332 Main Street Walnut Creek

BRIDAL STAIRS

With romantic turned oak bannisters winding up from the wide entrance hall. Yes, it is 2 stories; however, there is a large bedroom and ½ bath on the main floor, and up there are 3 more bedrooms with 2 nice baths. Enjoy the formal dining ell while the children play in the family room which is well separated from the formal lving area. A wonderful home in the fine Burton area at just $31,950. Evenings Mrs. Dronberger, 283-8374.

Hillside Realty
3758 Mt. Diablo Blvd.
Lafayette 283-8244

INVESTMENT OF THE WEEK
EARN 10%
$10,000 First Deed of Trust bearing interest at 8% repayable $200 per month, due date 2 years. 5% prepayment penalty due on sale clause. Security is 47 acres fronting on dedicated road with value easily in excess of $50,000.
Contra Costa Mortgage
1810B Willow Pass Rd.
Concord, Calif. MU 6-1000

LOOK!!!

A real estate salesman's DREAM HOUSE! If you see this home YOU WILL BUY IT! Absolutely the neatest most improved well-cared for 3-Bed., 2-Bath that we have had in ages. Central hall plan perimeter heat—Hdw. Floors—COMPLETE all electric kitchen — WALL TO WALL CARPETS in all of house—(Inc. BEDROOMS)—Lge. double gar. —large living area—plus dining Ell—Attractive fireplace—Patio and work areas well thought out —Drapes—ROTO Antenna. (I could go on and on). CALL NOW!

EASY FHA TERMS
$900 Down
FULL PRICE Only..... $18,950
Offered By
T/A Poehler
REALTOR
Monument Blvd. at Carey Dr.
MU 2-4150

7. LAFAYETTE

HAPPY VALLEY

Want something special? This custom contemporary is your answer. An acre setting amid huge oaks. 3 bedrooms (the master suite is marvelous), 3½ baths, den with wet bar, a large hobby room, electric kitchen, built-in refrigerator. **AND** a family room. A beautiful home amid beautiful surroundings. $40,500.

SCOFIELD REALTOR
283-6239 Lafayette

HACIENDA!

VERY LARGE, older Spanish style home with red tile roof and huge rooms. 3 bedrooms, separate rumpus room. Separate apartment over 3-car garage. Area of fne homes, located in Hidden Valley. **A great remodel potential.** Priced $33,500. AT 4-7002; eves. CL 4-8579 or YE 4-1533.

ROSS & KNIGHT
3686 Mt. Diablo Blvd., Lafayette

PAROCHIAL SCHOOL?

. . . We have several lovely homes within walking distance to the new Lafayette Parochial School. All price ranges. Phone now for details! AT 3-6271—AT 3-3644.

VERN BENSON, REALTOR
3701 Mt. Diablo Blvd. Lafayette
'East of Kelly's Sporting Goods'

LOOK

. . . at this home before you decide. 4 spacious bedrooms and 2 really luxurious baths. Beamed ceiling in oversized living room. Also family room. 2 fireplaces, plus **BBQ.** A huge laundry room. 2015 square feet of immaculate living space. And a garden you dream about complete with sprinkler system. Excellent area on a quiet street. Owner transferred. Realistically priced at only $37,500.

JOWN W. LOOP
Orinda Theatre Bldg. CL 4-4361

MANY OAKS

Shelter this charming contemporary home. 2 bedrooms, den, large deck, view, workshop, secluded, end cul-de-sac.
$32,500

Jean Siebert, Realtor
CL 4-3604 CL 4-3003

CHECK

This for features. Spacious — Deluxe! 4 Bedrooms plus den. Huge living room. Plus a big—big family room. A growing family created this and a growing family will love it. Tree covered ½ acre with a free form pool. Badminton court — play area. Extra storage and hobby areas. It's priced to sell and FLEXIBLE FINANCING. Just $39,900.

E. J. CAREY & CO.
941 Moraga Road, Lafayette
AT 4-7008 AT 4-4463

A Panoramic View
At
PALOS VERDES

Luxury Homes
Located in the beautiful scenic hills of Walnut Creek.
ONLY
$650
DOWN
Priced $19,950 to $20,950

If you are a discriminating home buyer, and realize that the setting of your new home is a major factor of value, we are sure you will appreciate that ALL OUR HOMES are located on lots of ¼ acre or more. Many with beautiful views of the Contra Costa Valley, and Mt. Diablo.

VALUE FEATURES:
3 & 4 bedrooms—2 baths
Hardwood floors
Family rooms
Forced air heat
2-car garages
Wood shingle roofs
G.E. All electric kitchens
INCLUDING
dishwasher and disposer
Several floor plans, many exterior designs.

MODELS OPEN DAILY
11 A.M. TO 8 P.M.
Pleasant Hill Freeway
at Geary Rd. Intersection

7. LAFAYETTE

A — $18,450!
Brand New . . . Heart of Town!

Here's Lafayette's lowest priced new home. Just being completed and offering new home quality and convenience on a charming, tree studded setting. All rooms large, fine floor plan, electric kitchen. Real country setting amidst ancient oaks and fir trees. Quiet street and what a LOCATION! Every convenience within 2 blocks in this expensive neighborhood. Low down payment handles. THESE ARE HARD TO FIND—SO PLEASE PHONE NOW!

CL 4-8200 or YE 4-1300, 9 till 9
TOM DUFFY, Realtor
3399 Mt. Diablo Boulevard, Lafayette

By Owner

Open Sunday. New, ready to move in. 2½ baths, recreation room, family room, dining room, slate entry, intercom, bar, cul-de-sac, walnut trees. 1089 Miller Dr., off Brown Ave.

8. ORINDA

HAPPY

will be the family that moves into this regal Orinda ranch home. Choicest of view lots, with the finest of construction! Three large bedrooms, two colorful baths, family room, electric kitchen. Gorgeous heated, filtered pool. Professionally landscaped setting. Just broken in for relaxed living. ours for only $33,950!
158 Ardith Drive, Orinda

BILL GLOGOVAC REALTOR
3330 Mt. Diablo Boulevard, Lafayette
284-7033; CL 4-2456

MUST SELL!

Perfectly beautiful ranch style 3 bedroom, 2 bath home. Stunning decor in white and gold. Electric kitchen. Gorgeous landscaping. Circular drive. Wonderful value at $27,500. See this this week!

ANN GRANT
CL 4-8030 CL 4-3481

FANTASTIC

FINEST VALUE on the market! Delightful — 3-bedroom, 1-bath home, charming brick patio and shade trees. Near town and schools—close in. Priced at FHA evaluation of $19,750. Don't miss this marvelous buy. Only $1000 down plus closing to qualified buyer. **FANTASTIC,** but true!

ANN GRANT, REALTOR
CL 4-8030 CL 4-3481

JUST offered by owner. Spacious contemporary. Four bedrooms, 2 baths, large living-dining room, modern kitchen, situated on creek-bordered, private ⅔ acres with large level area, including pool sites, in preferred close-in Orinda location. Asking $35,750. $5000 down could handle. Principals only. CL 4-3928.

SLEEPY HOLLOW, 3-bedroom, den, contemporary, level. Low down payment. Owner, CL 4-3016.

ALAMO
BEAUTIFUL SETTING
3 bedrooms, 2½ baths, family room with barbeque. Beautiful oak trees, completely fenced, well and pressure system, air conditioning.
$32,950
Eves: Mr. Chase **CL 4-4541**

CONCORD—Exceptionally Landscaped
Completely redecorated, 3 bedrooms, 2 baths, hardwood floors, carpeting, drapes, fireplace, insulated, two-car garage, fruit trees and arbor.
Only $16,950
Eves: Ray Stahlberg **MU 5-6477**

LAFAYETTE—Walk to Downtown
One-quarter acre of ground, beautifully landscaped. 3 bedrooms, 2 baths, covered patio, central heating, hardwood floors, carpeting and drapes plus a family room with built in barbeque are just a few of the features this home has to offer.
only **$26,950**
Eves: Mr. Chase **CL 4-4541**

Near Miramonte High School
3-year-old home, ideal yard for family living. Like new drapes and carpets, full electric kitchen, large bedrooms and two baths.
a real value at **$29,950**
Eves: Virginia Williams **376-4158**

WALNUT CREEK—Beautiful Ranch Style
This beautiful 3-bedroom, 2-bath home is a must see. Built-in electric kitchen, wall-to-wall carpeting, hardwood floors, detached two-car garage with spacious breezeway.
$23,950 submit terms
Eves: Al Ludlow **682-8897**

WALNUT CREEK—Plenty of Shade
14 big walnut trees keeps this king sized two-bedroom, 1300 square foot home cool as can be even on the hottest days. Most gracious living room with picture windows and fireplace, family dining room and a beautifully landscaped yard.
Price **$19,800**
Eves: Gladys Culbertson **283-6716**

1-RING-CHASE YE4-5454
Eyring-Chase
REALTORS YE 4-5454
1465 YGNACIO VALLEY RD. WALNUT CREEK

8. ORINDA

CHOICE

2.84 ACRES on Miner Road near Charles Hill, oaks, creek, 3 building sites, only $18,000.

CHARLES HILL AREA
Owner had the pick of the entire area, but has decided to retire to the country. If you want superb location, unobstructed view, these lots are beyond compare at $10,500 and $12,500.

Byron Nelson, Realtor
Orinda
CL 4-8070 CL 4-3008

LOOK! LOOK!

New 5-bedroom contemporary now being built. See it at 42 St. Stephens Drive in Altarinda. $41,500.

Byron Nelson, Realtor
CL 4-8070—Eves. CL 4-2941

Just Completed

#102 Scenic Drive, Orinda. 4 bedrooms, 3 baths, detached garage, 2 fireplaces, large deck plus terrace. Magnificent unobstructed view of Mt. Diablo. $41,500.
JOHN E. McELROY
Licensed Real Estate Broker
Local phone: CL 4-0282

SLEEPY Hollow. Get away from it all. Magnificent view from top of world, privacy plus, 3 bedrooms, 2 baths, ranch, beamed ceiling, beautiful landscaping, over an acre of land, indoor barbecue, pink built-in kitchen, excellent closets. Available June 30. Only $33,500. Principals only. 46 Tappan Lane, CL 4-8322.

RHEEM • MORAGA
For
SUBDIVISION LAND
Homes — Lots
Commercial Properties
RAY DEVIN REALTOR
George Williams-Bill Moody
Rheem Theatre Bldg.
DR 6-4476

IDEAL for children, large playroom adjoins fenced yard, near schools. 3 bedrooms, 2 tiled baths, sunny electric kitchen, unusually good storage space, many built-in features. $28,500. Call or come to 25 Whitehall Dr. DR 6-5452.

DREAM HOMES BY COSTA RANCHO HOMES
Custom built on your lot
$6895
2, 3, 4 bedrooms, duplexes, apts. Choose from 20 plans. See our homes under construction or send for brochure. Excellent financing. Special Cal-Vet plans.
2151 Arnold Ind. Hwy., Con.
MU 2-1544
C. O. BENDER
1367 Blvd. Way, W.C.
YE 4-4148

8. ORINDA

CHOICE LOTS

in **ORINDA** and **MORAGA,** suitable for level and split level homes. Will build to suit or choose your plans from our wide selection.
ARTHUR STRAND, BUILDER
YE 4-5606; DR 6-5722

Village Charmer

Convenient to everything. Easy upkeep. Walk to shopping, churches, pool and H.S. bus stop. 4½ bedrooms, 2 baths, perfect for a family of boys. Covered terrace for informal entertaining. A perfect floor plan for family living. Owner transferred. Price to sell at $41,500.

Carl H. Bryant, Realtor
1339 Locust St., W.C.
YE 5-2321

NEW 3-bedroom, 2-bath, family room, 49 Sleepy Hollow Lane. $24,950. KE 4-4994.

OWNER—3 bedrooms, den, 2 baths. Secluded. Patio, trees. Under $30,000. 254-0966.

8. ORINDA

$20,500

Country Club area. Huge living room, 2 bedrooms. Full legal height, all floored basement with inside stairway. Beautiful lot, many trees. Good exterior design. Interior needs modernizing. Many possibilities for the person with imagination. Evenings, Mrs. Champion, CL 4-3293.

Hillside Realty
3758 Mt. Diablo Blvd.
Lafayette 283-8244

MANY EXTRAS

In this family home on Via Hermosa. Big lanai room with fireplace and barbecue. Separate apartment for teen-ager or in-law. 3 bedrooms, three baths, view deck, dead-end street, school bus at corner. Priced at $42,500.

Frances A. Lax
REALTOR
6 Bryant Way, Orinda
CL 4-4178 or CL 4-5865

CONCORD SUMMER CAMP RODEO
THIS SATURDAY AND SUNDAY
JUNE 2 and 3 at 2 p.m.

2½-hour show, 5 events: Team roping, cow girls, barrel race. Some of the nation's top ten RCA cowboys! Stop at our home trading booth in the home, garden and boat show.

1. 3 bedroom, 1 bath, Invest..... **$7500**
2. 3 bedroom, 1¼ bath. Country, sewers..... **$7980**
3. 2 bedroom, clean, fir floors, redwood siding, sewers, GI or FHA. $56 month. Total..... **$8500**
4. 3 bedroom, good area, new paint, sewers. GI. $200 total down. 1st payment deferred. $73 monthly includes taxes and insurance **$11,500**
5. Built in electric kitchen! 220, w/w carpet, patio, insulated. GI payments total $82 month **$12,750**
6. Close to Concord Park & Shop. 3 bedroom, fireplace, new paint. GI no down or FHA..... **$13,250**
7. Concord Estates, 3 bedroom, patio, w/w carpet, well & pressure system. GI no down..... **$13,950**
8. Trade anything here—owner moving! A 4 bedroom, 2 bath, new carpeting, corner shower, awnings, 220 wiring. Immaculate home and yard. Sewers in. Take over $11,600 loan. "NO QUALIFYING" at $87 month which includes taxes and insurance. Try $1000 cash or trade. **$13,400**
9. Close to Civic Center, A-1 condition. 2 bedroom, huge shop. Some cash or trade needed..... **$13,950**
10. GI no down, Glenbrook. Beautiful 4 bedroom, 2 bath **$14,500**
11. Investment—backs to El Monte shopping center. 2 bedroom better home, family room added **$14,500**
12. New Clayton Valley Highlands, 3 bedroom, 1½ bath. GI no down or FHA—$99. Closing..... **$15,275**
13. GI—$250 total Closing. 3 bedroom, 2 bath, fireplace, sewers, good area..... **$16,250**
14. Lovely Marlboro Manor—will trade—3 bedroom, 2 bath, or assume 4½% GI loan at $90 month. **$16,950**
15. Big! Pleasant Hill, 7 rooms, family room—3 bedroom, huge lot **$18,500**
16. **Near 4 Corners,** shake roof, executive area, 3 bedroom, 2 bath. GI, FHA..... **$18,950**
17. Pacheco—6 rooms, 3 bedrooms, basement! 1400 square feet, possible 2 extra lots, canal water, FHA or GI **$18,950**
18. Matheson Road, Clayton Valley. Wool w/w carpets, nice corner lot. GI no down..... **$19,500**
19. El Monte area, Davis Ave. 3 bedroom, 1½ bath, canal water. Shaded patio. Below FHA appraisal. **$19,995**
20. Swimming Pool! 4 bedroom, family room, fireplace. Vista Diablo. GI or FHA. Hurry at appraisal **$20,500**

49'er Realty
2224 Concord Blvd., Concord
MU 6-0661 Open 'til 9, 7 days a week

8. ORINDA

CLOSE TO TRANSPORTATION

This charming ranch style home on an oak studded lot is walking distance to Greyhound bus. Open beamed ceiling living room—separate dining room, attractive country kitchen with electric built-ins. 3 bedrooms, 2 baths, nicely landscaped. Asking $35,000.

Nan Stewart, Realtor
REALTOR
6 Bryant Way, Orinda
CL 4-4422 CL 4-5173

DRIVE BY

This lovely lot, ⅔ acre, corner Moraga Via, Rheem Blvd., wooded, mostly level. Asking $12,500.

Jean Siebert, Realtor
CL 4-3604 CL 4-4464

10. PLEASANT HILL

LOW—LOW DOWN

. . . to new FHA. Walking distance to shopping and transportation; 3 bedrooms, 2 baths, electric kitchen. Beautiful level landscaped lot. Delightful patio, walnut trees. Full price $18,950.

PIERCE & BENSON
REALTORS
3491 Golden Gate Way, Laf.
AT 4-7164 AT 4-1334

3 BEDROOMS, 2 baths, sunken rumpus room, W/W carpets, complete electric kitchen, large patio, EBMUD. Asking $20,700.

KEY

REALTY
YE 5-1970
AT THE MONUMENT

PIE-SHAPED Cul-de-sac lot: creek, oaks, excellent 3-bedroom. Beautiful garden! Walk to Pleasant Hill Elementary without crossing street. $17,200. 3098 Vessing, P.H. YE 4-9719.

BREATHTAKING!!!

An unusual home with 2 bedrooms, 2 baths, separate dining room, large family room, sunken living room, patio, trees, secluded on a dead-end street with 1¼ acres to roam around, room for a horse, $25,000.

MILDRED E. TINKER
1375 Locust St. YE 4-4719

ATTRACTIVE TERMS, 3-bedroom home, large lot, dishwasher, cooler, covered patio, lots of trees. Walk to stores, Greyhound. 1998 Peggy Dr. $14,950. MU 5-6138.

Custom Constructed

3-bedroom, 2-bath, ranch style home, electric kitchen, covered patio, in an attractive neighborhood adjacent to Lafayette. Close to schools, easy access to freeways. Call today YE 5-7100 (evenings, YE 4-7780).

McELROY
BAILEY & NGALLS
REALTORS
1332 Main Street, Walnut Creek

11. RHEEM-MORAGA

FOR SALE by owner, 4 bedrooms, 2 baths, completely fenced, electric kitchen, 2 years old. $26,000. 376-4262.

37 FREITAS DR., 4 bedrooms, 2 baths, 3 years old; landscaped, fenced; $26,500. DRake 6-4528.

MORAGA, by owner building new house nearby. Ranch style, 4 bedrooms, 3 baths, level ⅓ acre. Beautifully landscaped. Near school, shopping. $32,500. DRake 6-5326.

CARUSO, Frank W., Lafayette—Two passes to Park Theatre.

Are You Planning a New Home?
Do You Have Land To Develop?

We will handle all details from land division to fully completed homes.

Complete plan service. Custom homes at a price you will not believe.

NO EXTRA OR HIDDEN CHARGES after contract is signed.

PHONES	EVES.
MU 6-1600	MU 2-4040

CALWEST CONSTRUCTION
887 Monument Blvd., Concord
CWI

10. PLEASANT HILL

A-FOUR . . . DISTINCTIVE NEW

Serene setting among large trees shows off this yellow ranch style with sweep-in drive. 4 bedrooms, 2 baths, gracious sunken living room with huge 2-way fireplace. Wonderful electric kitchen, family room. Such a value at $22,200.

Bill Ellingsen, Realtor
1472 Cypress Ave., Walnut Creek
YE 5-8383

COLLEGE PARK RANCH HOME — A real nice place to live, near schools, including junior college; easy to buy; 3 bedrooms, 2 baths; has everything—electric kitchen, separate dining room, central heat, beautiful grounds, huge covered patio, big trees, all fenced, on quiet non-through street. Only $18,850. High FHA loan. Hurry! A real value. $1150 plus closing costs. Evenings, Mr. Kenyon, 283-2348.

F. A. MARSHALL
PIONEER REAL ESTATE BROKER
1366 No. Main, Walnut Creek
YE 4-4446

12. WALNUT CREEK

ARMSTRONG OFFERS

$12,500

Thirteen-year-old house with an $11,200 FHA loan available. ½-acre lot.

ARMSTRONG REALTY
2029 Mt. Diablo Blvd., W.C.
YE 4-6872 anytime

Offers Invited

Loveliest setting in Ygnacio Valley. Peaceful and secluded. 2200 square foot contemporary on ½ acre. Many trees, beautiful view, lawns and terraces, huge play acre. 4 bedrooms, 2 baths, den, family room, workshop, lots of built-ins and storage. Wonderful airy kitchen, built-in range and oven. We're transferred. Come and see our dream home. Asking $29,500. YE 5-4694.

BY OWNER, transferred, assume GI loan, 3 bedrooms, 2 baths, family room, electric built-ins and dishwasher, large patio. Convenient to schools, commuting and shopping in Walnut Creek or Concord. $20,800. MU 5-0170.

CUSTOM built, large 2-bedroom, 2-bath, excellent condition. Family room, Hotpoint kitchen, drapes, carpets. Beautifully landscaped, sprinklers, fenced. 966 Hawthorne Dr. 935-2391.

LET'S TRADE

Have a lovely 3-bedroom, 2½-bath home, with carpets and drapes. WHAT HAVE YOU TO TRADE?

ARMSTRONG REALTY
2029 Mt. Diablo Blvd., W.C.
YE 4-6872 anytime

INVESTMENTS

4-PLEX ON 80' double frontage, retail business lot. Income could be materially improved by utilization of entire lot with additional modest investment. $31,500. Owner.

FOULDS REALTY
3240 Mt. Diablo Blvd.
Lafayette — YE 5-5972

DON'T FAIL

to see our new houses before you buy. Tremendous view, spacious rooms. Westinghouse appliances.

ARMSTRONG REALTY
2029 Mt. Diablo Blvd., W.C.
YE 4-6872 anytime

T. A. POEHLER ASSOCIATES

REALTORS
WE BUY HOME EQUITIES!
PROPERTY MANAGEMENT
BUSINESS PROPERTIES
SUBDIVISION HOME RESALE SPECIALISTS
RENTALS
NEW SUBDIVISION SALES - SUBDIVIDERS
FOR INFORMATION CALL
682-4150
Across from Navlet's on Monument Blvd.
1199 CAREY DR. CONCORD

12. WALNUT CREEK

CUSTOM BUILT

We are excited about this home and believe you will be too. Spacious 2-bedroom rustic ranch style home. 30-ft. living-dining room. Generous breakfast space. ELECTRIC kitchen. Beautiful landscaped ½-acre knoll site; family orchard. Ideal for a couple or small family. Sensibly priced at $23,950. Call YE 4-7641 to see it now.

BARNEY GILBERT REALTOR
1410 N. Main St., W.C.

BY OWNER, large 2-bedroom, redecorated, fireplace, central heat, tile, ½ acre. YE 4-5025.

OWNER; 3-bedroom, 2-bath, family kitchen, carpets, drapes, S. W.C. GI 4½% loan. $22,500. 935-2793.

AT LAST

Choice, exclusive, LINDA VISTA. Located west of freeway on a gently sloping tree-covered lot, this property has all the "musts" for the discriminating buyer that demands the tranquility of a Non-Tract country setting, yet the convenience of a close-in location. As you drive up to this unusual offering, you will feel that you are in a world apart from the humdrum of daily activity. Giant eucalyptus, mature poplar and pines, plus an assortment of many bearing fruit and nut trees surround the home on this 5/8 acre parcel. The home itself has a large panelled family room, a separate utility area, hardwood floors, two lovely bedrooms, and an unusual rounded corner fireplace. Space prohibits more description. Won't you call for an appointment and see for yourself. Also available on FHA financing. Priced at $19,500. (OOPS, we almost forgot; also included, pool membership, high TV antenna, view of Mt. Diablo and creek setting.)

Associated Realty
1841 East St., Concord
682-6770 anytime

BY OWNER, 3-bedroom, 2-bath, non-tract, desirable location. Beautifully landscaped, drapes, w/w carpeting throughout. $22,500. 935-3127.

3-BEDROOM, dining room, beamed ceiling, ranch style on ¼ acre, fenced, landscaped. Extras. Expandable, A must see! $16,950. YE 4-0204.

ATTRACTIVE
3 bedrooms, 2 baths, beamed ceilngs, blind street. Large covered patio, terraced and fenced yard, $18,775. 4½% GI loan. 1583 First Avenue. YE 5-5432.

32 KOALA COURT

Cozy 3-bedroom, 2-bath, 5-year-old ranch style home on quiet cul-de-sac. IMMACULATE inside and out. Attractively landscaped with minimum maintenance. Asking $26,750. Mr. Lapachet, evenings AT 4-1788.

COLDWELL BANKER
1377 Locust St., W.C.

BY OWNER

DON'T MISS THIS

BEST BUY IN THE WALDEN AREA

3 bedrooms, 2 baths, almost ⅓ acre — 5 years new. Electric kitchen, fireplace and shake roof. 2-car garage. Mature walnut grove—end of quiet cul-de-sac—excellent neighborhood. Priced for quick sale at $22,500. 75 Drake Ct. YE 4-7242.

TICE VALLEY

Almost an acre comes with this attractive ranch home. Beamed ceiling living and dining rooms. Cozy fireplace. 2 bedrooms and den. 2-car garage. View from covered porch. Good possible horse setup. More land available. A most tempting buy at $15,500. See today.

Highland Realty Co.
1252 Civic Drive, W.C.
YE 4-4406 Eves., YE 5-8151

TRADE YOUR LOT

For down payment on this spacious 3-bedroom home. Attractive landscaping with many extras. Choice close-in location. Walk to Las Lomas High School and shopping. Please call YE 5-8383. Eve., YE 4-7196.

Bill Ellingsen, Realtor
1472 Cypress, W.C.

12. WALNUT CREEK

BETTER BUYS

RETIRED OR PLAIN TIRED—of keeping up a big home? See this beautiful little 2-bedroom home with all the work done; just sit in the glassed-in porch and look at Mt. Diablo. This lovingly cared for home with secluded covered patio and easy to care for landscaping is only $17,950. Evenings call Mr. Dolph, YE 4-0558.

WHY NOT VACATION in your own pool; cute California modern, lots of glass; 1½ baths, 2 bedrooms; 16 x 32 filtered pool; wall to wall carpets; 2 patios, plenty of room for pets. Asking $21,950. Evenings call Mr. Gardner, CL 4-2293.

AREA OF DISTINCTIVE HOMES—New ranch type 3-bedroom, 2-bath; electric kitchen; built-in barbecue in activity room; shake roof, refrigerated air cooling; large lot with walnuts; best buy in area. $22,950. Evenings, Mr. Gardner, CL 4-2293.

OLD FARMHOUSE with approximately 3 acres of walnuts; 6 rooms, small but comfortable; in top area of fine homes. Enjoy this pretty setting now, subdivide later on; will make several beautiful tree-covered homesites. $30,000. Evenings, Mr. Kenyon, 288-2348.

F. A. MARSHALL
PIONEER REAL ESTATE BROKER
1366 No. Main, Walnut Creek
YE 4-4446

QUIET CUL-DE-SAC

West of Walnut Creek location, near St. Mary's church and school. Nice 3-bedroom home, large shaded patio, many bearing fruit trees, lovely creek setting. Priced at $17,950 with a $16,800 loan available. Don't fail to see this.

SUMMER LIVING

in this spaciously covered patio completely surrounded with trees, lawns and shrubs. Canal water for your yard, plus 3 bedrooms, 2 baths. Located in Pleasant Hill in a well developed neighborhood close to schools and shopping. $18,500. Will FHA.

BEAUTIFUL

4-bedroom, 2-bath south of town location. In area of expensive homes. Half-acre corner lot with walnut and fruit trees. Large fully electric kitchen and family room with BBQ. This home was custom built for present owner and offers numerous items not usually found in homes. 20% down will handle. $33,900.

FRIEDRICH-TRANSCHEL
INC., REALTORS
1741 Botelho Dr. YE 5-2151

A MONEY SAVER

Clean — Neat — Smart! Yes, you'll like everything about this low priced western ranch home. Large rooms, 3 bedrooms, 2 baths. It's air conditioned. Includes shop space and extra storage. Convenient location. ONLY $650 DOWN—FHA. Easy monthly payments. Asking $16,750.

E. J. CAREY & CO.
3425 Mt. Diablo Blvd., Lafayette
AT 4-4463 — YE 4-2551

A FIRST

IN BEAUTIFUL YGNACIO VALLEY—a lovely spot for retired couples. Five rooms, 2 bedrooms, plus 2 baths — large living room with beamed ceiling, separate dining room, utility room, lovely kitchen, bar-b-q and patio for outdoor entertaining—family orchard. 10 x 20 glass greenhouse plus a 14 x 16 room on back. All for $23,500.

V. A. McCall, Realtor
1466 Cypress Ave., W. C.
YE 4-7611 Eves., YE 4-4652

DRUMM, Thomas R., Walnut Creek — Two passes to El Rey Theatre.

13. LOTS & ACREAGE

LAND BARGAINS
LAKEWOOD HILLSIDE VIEW LOT . . . East Bay water, sewer available, all other utilities. Assume water bond. None cheaper in this area. Rock bottom price. $2950.

SOUTH OF TOWN . . . will sell lot as-is, or will build to suit you . . . East Bay water, all utilities, no assessments. Nothing better at this price anywhere. $4500.

WILL YOU BELIEVE THIS? . . . 2 very beautiful level ¼ acre lots with orchard on Green Valley Road near Danville. Septic tanks approved. East Bay water. Down to $6000.

DELICIOUS LEVEL WALNUT TREE LOT . . . Hawthorne Drive area. Creek settng, non-through lane. Must be seen to appreciate. This is a once in a lifetime buy. $7950.

LAFAYETTE VIEW HILLTOP .53 ACRES . . . EAST BAY WATER, ALL UTILITIES . . . paved road to property. Must perties, just redecorated. Close to inspect to buy . . . $6750.

WALNUT HEIGHTS . . . roads, curbs and gutters, a beauty with top surroundings. This is a terrific buy at $6700—all utilities.

Bill Hayward, Realtor
1534 Locust St. YE 5-3100

LOT in Montclair. Trade $2000 equity on small home or for 2nd trust deed. Mac, 283-6839.

ORINDA. Small irregular lot, surveyed, close in, all utilities, view, community pool, poplars, live oak, acacia. $3750 cash. CL 4-5852 before 9 or after 5 p.m.

BY OWNER. Castle Crest Road, south of Walnut Creek: ½ acre gentle down slope. $6500. Trees, lovely outlook, utilities; convenient to freeway, shopping district. YE 5-6508 evenings.

ORINDA—⅔ acre, many oaks, seclusion. $8000. Next to 87 El Toyonal. CL 4-0577.

LOOKING FOR A NEW HOME?
Let us build on your lot
Good financing, prompt service, free estimates.
WALT LANGRIDGE
Cal-West Construction
YE 4-3727 MU 6-1600

16. LOANS

Attention

FIRST-SECOND TRUST DEEDS

FROM $1,000 TO $100,000

ANY AREA—ANY CONDITION

ENGLE REALTY & INVESTMENT CO.
1880 Mt. Diablo Blvd., W.C.
LOAN BROKER: YE 4-3315; HI 4-7664

IMMEDIATE CASH

1st or 2nd Loans
On homes, vacant land, income property—Large or small

Life Insurance Funds 6%

Trust deeds purchased
Marion Home Loan Corp.
Phone Now - YE 4-6101

17. Commercial Property

RETAIL business lot, Lafayette, $14,000. Call Alice Miller, Hamlin Realty, 284-7244, 283-3122.

18. MONEY WANTED

FIRST deeds of trust for sale, $2000, 7% secured on lot, $16,000, 6% secured on acreage. Robert Willard Jackson, 87 Orinda Way, Orinda. CL 4-2412.

20a. Apts. Unfurnished

LOWER apartment, 4 large rooms, central heat, fireplace. $85. 935-5048 after 2 p.m.

STUDIO cottage, 1 block to downtown Walnut Creek, unfurnished, refrigerator, stove, laundry porch, garage. Complete privacy. Will decorate on lease. CL 4-4560.

LAFAYETTE — New luxurious 1500 ft, 3-bedroom, 2-bath apts. Ideal location. Open every day, 3622 Chestnut. 283-3838.

FOUR ROOM unfurnished apartment. New rug, stove. Garage. Close to bus, shopping center. Ground floor. 1674 Carmel Drive, Walnut Creek. VE 7-4572, MU 5-1458.

LAFAYETTE, garden apartments, 1 and 2-bedroom, $95 and $115. Youngstown kitchens, close to transportation, large play area for toddlers. 284-4269.

20a. Apts. Unfurnished

LARGE 3-bedroom apartment close to schools, shopping bus $110. Water, garbage. YE 5-8435.

LAFAYETTE—Deluxe 2 bedroom apartments, $100 and up. Some furnished. Call for particulars, 283-6907.

$65, 3 ROOMS, stove. Walking distance W.C. One adult preferred. YE 5-5863.

2 BEDROOM apartment, Danville, w/w carpet, electric kitchen, swimming pool, shopping. VE 7-6536.

LAFAYETTE. Large 2-bedroom apartment, view, stove, refrigerator, disposal, garage, near transportation. CL 4-3013.

LARGE 2 bedroom apartment, drapes, swimming pool, close to transportation, shopping. $119.50. 284-1348.

MODERN 1-bedroom unfurnished, stove and refrigerator, all utilities included. $80. 3661 Mt. Diablo Blvd. 283-8838.

LAFAYETTE—Spacious 2-bedroom, stove, refrigerator, garage. Retired or working couple. Near First Western Bank. 3624 Mt. Diablo Boulevard. 283-2337, before 8 p.m.

LAFAYETTE, cool quiet, 1-bedroom, first floor, garden atmosphere, 1 block shopping, bus, launderette. Child welcome. 972-A Delores Dr. 283-2460.

2-BEDROOM apartment, close-in Lafayette, electric kitchen, drapes, large private patio, private entrance, $125. AT 4-1328, AT 3-6125.

TAHITIAN apartments, 1416 Carleton, spacious 2-bedroom, private yard, quiet street. $80-85. MU 6-0355.

SPACIOUS 3-room and dinette apartment, stove, refrigerator, TV, laundry, garage, $80. 934-8107.

4 CORNERS, luxury, air-conditioned, 1-bedroom, w/w carpeting. Adults, $85. YE 4-5882, 686-0546.

THE CREEKSIDE APTS.

LUXURIOUS 1 and 2-bedroom air-conditioned garden apartments in a beautiful oak tree setting. Carpets, drapes, colored appliances. Private patios, 2 pools, 2400 sq. ft. clubhouse. Adults.

1450 CREEKSIDE DRIVE, W.C.
YE 4-1559

LAFAYETTE, newly decorated, 2-bedroom, stove, refrigerator, water, garbage, $95. Children welcome. 935-2794.

NEW, 1-bedroom apartment, w/w carpeting, drapes, modern kitchen. $92.50. KE 2-3488 or DR 6-5875. 332 Rheem Boulevard, Moraga.

LOVELY 2-bedroom, ranch style duplex, view, fireplace, sundeck, patio, w/w carpeting, drapes, stove, refrigerator, garage. Adults. AT 3-6513 or ORdway 3-0440 evenings. 3692 Sundale Road, Lafayette. Open for inspection Saturday and Sunday, 1 to 5 .

SPACIOUS new 1-bedroom, close in Lafayette. Refrigerator, stove, drapes, carpet, sun deck, carport. Water, garbage paid. $105. 284-4431, evenings, 283-2285.

LAFAYETTE, modern 2 bedroom, large private deck, electric stove, refrigerator, drapes, w/w carpeting, carport, storage, laundry. $100. 3585 Brook, 284-4770.

COTTAGE. Large living room, bedroom, stove, refrigerator, utilities included, privacy. $75. 284-7443.

2 BEDROOMS, 1 block to center Lafayette. Water, carport, storage, $90. Children welcome. 942 Hough, 284-1859.

LARGE deluxe studio apartment, 1 block Broadway shopping, quiet building. $80 month. Evenings, YE 4-8935.

DELUXE studio apartment, swimming pool, garage electric kitchen, one block transportation, shopping. 2750 North Main Street, YE 4-3243.

GENTLEMEN only. Furnished cottage for rent. Call after 5 p.m., YE 5-3607.

NEW large furnished studio apartment, electric kitchen. $96.50. KE 2-3488 or DR 6-5875. 332 Rheem Boulevard, Moraga.

VISITING? Lovely air-conditioned, 1-bedroom. Available 1 or 2-month basis. Adults. YE 4-5882.

MODERN 1-bedroom furnished apartment, all utilities included. $95. 3661 Mt. Diablo Boulevard, Lafayette. 283-8838.

BACHELOR apartment, Lafayette, furnished, bedroom, living-kitchen combination, $75. Includes all utilities. 3622 Bickerstaff. 284-7226. OL 3-3965. Collect.

QUIET country atmosphere, 2 bedrooms, spacious and clean. Water, garbage furnished. Adults. 934-6999.

20b. Apts. Furnished

Cambridge Apts.

Spacious one-bedroom apartments. Furnished or unfurnished. Garbage paid. From $79.50.

2445 A Park Ave.
Concord, Calif.
MU 2-7781

LAFAYETTE. One-bedroom apartment, clean, quiet, view, carport. Completely private, reasonable. 284-4640.

DRENCH YOURSELF IN COMFORT AT

LIDO CREST

APARTMENTS THEY'RE NEW! THEY'RE DIFFERENT!

- 1-2-3 bedrooms
- Colorful, gay surroundings
- Elevator
- Air conditioning by Frigidaire—15,000 BTU units
- King-size pool
- Tree-shaded patio
- Sauna bath
- Huge recreation room

Unfurnished $92.50 up
Furnished $99.50 up
1460 Contra Costa Hwy., P.H.
Mgr. Phone MU 2-6936

FOUR CORNERS, modern, air-conditioned, 1-bedroom, furnished, w/w carpeting. Adults, $105. YE 5-5882. AT 4-1328. AT 3-6125.

STUDIO apartment, swimming pool, references. YE 4-9709.

20c. Duplexes

LAFAYETTE, beautiful 2 bedroom apartment, fireplace, draperies, just redecorated. Close to town and schools. Nice yard. Only $135 month. Owner pays water, garbage.

ANN GRANT
CL 4-8030 CL 4-3481

BEAUTIFUL large 2-bedroom duplex, $92. One 1-bedroom duplex, $85. Both with stove and refrigerator. YE 4-8958.

DUPLEX, unfurnished, 2 bedrooms, stove, refrigerator and garage. Available June 15. 1513 Oakland Boulevard, Walnut Creek. YE 5-4373.

2-BEDROOM, garage, patio. Fenced-in yard. Quiet neighborhood. $120. 376-5370.

WALNUT Creek, 2 bedrooms, unfurnished. Hardwood floors, drapes, air cooler, disposal, fireplace, antenna, garage, storage, water garbage. 283-2460.

ORINDA — 2-bedroom, redecorated, built-in stove, disposal. Walk to crossroads. $125. 283-3559, evenings, weekends.

LAFAYETTE 2-BEDROOM DUPLEX
SWIMMING POOL
CHILDREN WELCOME

½ block to bus stop. Built-in stove, refrigerator, 20 x 20 sundeck, carport. $125, lease. No dogs.

FREE RENT UNTIL JUNE 1ST
283-0795

SUNSET VILLAGE, 1 bedroom, garbage and water, stove and refrigerator, central heating, small private yard and patio, and yard care. Perfect for 1 lady adult, or working couple. No pets. 935-0385 after 5 p.m. $85. Available after June 15th.

FOR RENT
2-BEDROOM duplex apartment, $100.
1-BEDROOM duplex apartment, $85. Includes stoves and refrigerators.

MILDRED E. TINKER
1375 Locust St. YE 4-4719

20c. Duplexes

WALNUT CREEK, 2-bedroom, garage, stove, just painted, new yard going in. $85. 1205 Geary Rd., rear unit. 284-7444.

LAFAYETTE, Happy Valley, luxury living, 2-bedroom, private patio, electric kitchen, fireplace, complete privacy, view, adults. 283-2610, 283-3902.

SUNNY modern 1-bedroom duplex apartment. Delightful garden setting. Private. Quiet, Fireplace, patio, carpeted. $95. CL 4-9900.

MORAGA-Rheem Shopping. Large duplex, 2 bedrooms, fireplace, electric kitchen, covered patio, garage, drapes. $150. 2056 Donald. DR 6-5401.

SUNSET Village — spacious 2-bedroom, newly decorated, stove, refrigerator, deck, garage. $120. 283-2552.

LAFAYETTE — 4-plex, children welcome, 2 bedrooms, walking distance center town. $100. 283-6839, 284-7101.

20d. Rooms

NICELY furnished room, kitchen privileges, garage. Close to Orinda Crossroads. CL 4-4548.

FURNISHED room, Lafayette. Close to transportation. Elder gentleman or student. 283-6058.

ROOM and board for young men. 184 Diablo Ct., P.H. MU 2-3920 after 4:30.

ROOM in private home for woman, kitchen privileges. Close to town. 935-5585.

21. HOMES FOR RENT

LEASE—3 bedrooms, hardwood floors, newly decorated, fireplace, patio, double garage. MU 2-9244. THornwall 8-1044. Lease or option to buy.

SMALL cottage, electric stove, refrigerator, water furnished, $45. 283-2702.

ORINDA — Small 2-bedroom house, electric kitchen, lovely patio. Garden maintained. Adults. Lease. 183 Camino Pablo, Open 2 to 4.

ORINDA—furnished immaculate 3-bedroom, 2-bath hill home — 15 months, from June 6th. Lease $185. Well behaved children considered. **HILLSIDE REALTY,** AT 3-8244.

2-BEDROOM DOWNTOWN WALNUT CREEK. Drive by 1849 La Cassie Ave. $75 per month. **BILL ELLINGSEN—REALTOR,** 1472 Cypress, W.C.

LEASE with option, 3-bedroom, 1-bath, w/w carpeting, patio, barbeque, rustic famly room, $125. MU 2-4040.

SUMMER rental, 3-bedroom house, Walnut Creek, fully furnished, patio, view. June 20 to September 1. $150 per month. 934-6850.

DANVILLE

FOR LEASE, large 3 bedrooms, 2 bath executive ranch home. ½ acre close to schools and shopping. $200 per month.
YE 4-3315

Engle Investment & Realty Co.
1880 Mt. Diablo Blvd., W.C.

WALNUT CREEK, 3 bedrooms, 1½ baths, ranch style, view, $165 lease. YE 4-8088.

DANVILLE, a clean 3-bedroom home, fenced yard, near schools, shopping. $125. YE 5-5538.

WALNUT CREEK, 2-bedroom, unfurnished, garage, patio, $100. Available June 1. Adults. 934-2165.

IN LAFAYETTE, 2-room cottage. Garbage and water paid, $70 per month. 283-3192.

1958 FORD V8

4 door sport sedan with automatic, radio, heater, electric seat and windows, lovely Palomino tan and ivory. Contrasting interior—Fresh-Friskie as a young stallion. Stock No. 4313. **$1199**

PARKER-ROBB CHEVROLET YE 4-0105

1955 CHRYSLER 8

4 door sedan with automatic, radio, heater and all of Chrysler's famous standard extras. A truly fine car. White with blue interior. **$699**

Lots of car and comfort for

PARKER-ROBB CHEVROLET YE 4-0105

3. ALAMO

A BIT O' SWEDEN

A neat and cozy two-bedroom cottage on very nice level lot, near shopping. Aluminum covered patio. Asking only **$11,500,** owner will take $2000 down and carry balance. Eve. phone **YE 4-2665.**

ALASKA BOUND

Owner leaving June Tenth. Priced BELOW F.H.A. appraisal, at **$17,950.** This is an exceptionally well built redwood rustic, three bedrooms, two baths, wide level lot with TREES. Xtra nice home area. Only $750 down to $17,200 loan. Eve. phone **YE 5-6486.**

AN INVESTOR

Should check this one cut. A good eight-plex possibility, a livable and rented house to help payments until ready to build. Only **$9600.** Eve. phone **YE 4-2665.**

FORECLOSURE

In just a few days, you can buy this luxury four-bedroom now for $$$ less than value. A good location in Alamo. **$26,750,** small down. Eve. **YE 4-4394.**

A SMART MAN

Goes to College—Park, that is! This is a neat three-bedroom, gas built-in kitchen, roto-tenna, drapes, well landscaped. Pricd right at **$18,750,** easy down. **YE 4-4394.**

FRANK E. KEEFE, Realtor
1330 LOCUST ST. YE 5-6200

First Offering LOTS

RICHELLE HIGHLANDS

Every fine home begins with a beautiful lot. This close-in hilltop location offers sweeping views and magnificent oaks. Quiet cul-de-sac, Ten ½-acre sites for individual luxury homes. All utilities in and paid.

Directions:
From Freeway turn off at Pleasant Hill interchange and south on Reliez Station Rd. Approximately 2 miles.

Barcelon Realty
3631 Mt. Diablo Blvd. Lafayette
AT 4-7101 Eves. DR 6-4105

Engle Realty & Investment Co.

OFFERS

SWEETEST BUY IN TOWN!

A dream of a house. Three-bedroom, 2-bath, shake roof, 3 years old. Landscaped to perfection. Just **$23,500.** To see this call **YE 4-3315.**

TRADE?

Owner wants to trade a 2-year-old four-plex for house in the Walnut Creek area. Carpets, drapes, electric kitchen. Beautifully landscaped and maintained. Just **$47,500. YE 4-3315.**

1880 Mt. Diablo Blvd.
WALNUT CREEK

HERE'S A HOME WITH A NEW

Small Ranch!

Located on acre plus in fabulous Muir Oaks. 3 bedrooms, 2 bath ranch style home now nearing completion. Full electric kitchen, fireplace, huge double garage, hardwood floors, trees galore, zoning allows 2 horses. See it now and choose your colors. Asking only $24,950.

RALPH C. BALMAIN REAL ESTATE
Submit All Offers!
3175 N. Main St.
Walnut Creek, Calif.
YE 4-1255

3. ALAMO

"LOOK THRU"
WOODVIEW
OPEN
SAT. & SUN.
DELUXE
Ranch — Oriental
Contemporary Homes
Custom building on level or view lots.
Call for Particulars
2 Mi. So. of W.C.
IN ALAMO
Friedrich-Transchel
YE 5-2151

21. HOMES FOR RENT

TWO plus rumpus or third bedroom 1½ bath, close to schools, shopping, immaculate. $155. 284-1188.

ORINDA — Deluxe house, mb, 16 x 20, 2 fireplaces, air-conditioning, patio, privacy, view, community pool. Adults. Lease. $190. CL 4-5852.

COTTAGE, small, studio room, dressing room, tile bath, no kitchen, gentlemen. CL 4-8344.

4-ROOM rustic cottage, stove-heater. Orinda crossroads. Adults only, no pets. 935-2957.

CONCORD RENTALS
MOVE IN NOW
3 bedrooms—1 bath.....$115
3 bedrooms—2 baths.....$130
All electric kitchens, walk to schools and shopping. Purchase option if desired.
FRANK KEEFE, Realtor
682-0242 YE 5-6200

FURNISHED, 3 bedrooms, 2 baths, acre lot, view, breeze. Sept. 1962—August 1963. CL 4-8272.

COUNTRY COTTAGE, small 2 bedroom, unfurnished, carport, patio, adults, no pets, $105. YE 5-2332.

LAFAYETTE. Clean 4-room house, partly furnished, 2 bedrooms, $105. Adults. YE 4-9018, MU 2-7702.

DOWNTOWN WALNUT CREEK, newly decorated 2-bedroom home, electric range, carpeting, patio, garage. Call YE 4-7641 anytime for details. **BARNEY GILBERT, REALTOR,** 1410 N. Main St.

4 BEDROOMS, 2 baths, wall to wall carpeting. 935-0681.

FULLY furnished 4-bedroom, 2-bath, July and August. $200 or $175 if garden cared for. 934-5236 after 4 p.m.

ORINDA — 4-bedroom, close in. Panoramic view. 1-year lease, $275 per month. Owner's gardener to take care of garden and free water. Bob Lynn, or Walt Baker. CL 4-4916, eves. YE 5-6439.

GARDEN cottage, furnished, utilities, adults, no pets, $85 per month. 934-2198.

22. BUSINESS RENTALS

OFFICE space for rent. Refrigerated air conditioners. $45 up, including utilities. Plenty of Parking. Balmain Realty, YE 4-1255.

APPROXIMATELY 1588 square feet in Lafayette, consisting of 1 large and 2 smaller offices. Thermostat controlled heat for each office, air-conditioning, acoustical tile ceiling, vinyl floor, ceiling and wall insulation, excellent lighting, off-street parking. Ideally suited to architect or engineering firm. Contact Mr. Appel, East Bay Municipal Utility District, 2130 Adeline St., Oakland. TE 5-3000, Ext. 237.

OFFICE SPACE across from Bank of America, Willow Pass Road, Concord, air-conditioned, reasonable rent. Phone MU 5-1300 days or MU 2-0202 evenings.

OFFICE for rent, $60 per month. See at 919 Village Center Rd., Lafayette. Large space also avaliable, to 1050 sq. ft., air-conditioned, new. 284-1111.

ORINDA Village—quality business center. Stores, professional offices, and apartments for lease. Inquire: Orinda Village Realty, 105 Orinda Way, CL 4-4319, (brokers invited).

OFFICE FOR RENT—New, air-conditioned. $90. Lease. Near Lafayette Post Office. 283-8219.

22. BUSINESS RENTALS

RECEPTION HALL suitable for parties, meetings, wedding receptions, etc. 50-100 people. Walnut Creek Sportsmen Club. Call Arthur, YE 4-8121.

2 ROOM office, separate entrance. Available April 15. Top location. $75 month. 283-6839. 3420 Mt. Diablo Blvd.

OFFICE space, 20c per square foot including air-conditioning, heat and utilities. YE 5-7368.

AIR-CONDITIONED auditorium, ideal for large gatherings. CL 4-5211.

23. RENTALS WANTED

FURNISHED house, 3 bedrooms. Acalanes High School District for 4 or 5 months, beginning July 1. References. LAndscape 4-0444.

ATTENTION HOME OWNERS — We have many requests for rentals in Orinda and Lafayette. Please contact Sam Ballard, Ross & Knight Realtors, Orinda. CL 4-8250.

24. RESORTS

LAKE TAHOE, South Shore, 3-bedroom, 1½-bath, furnished home. Accommodates 8. Electric kitchen, tile bath, fireplace, near lake and shopping. CL 4-3160.

TAHOE cabin, Meeks Bay, 4 & 8 persons, $60 & $110 weekly. June, September, 20% discount. CL 4-2684, DRake 6-5039.

TAHOE, Rubicon Bay, 2-bedroom home, beach privileges, $85 week. MU 2-0568 after 6:30 p.m.

SANTA CRUZ Mountains cabin, sleeps 6, fireplace, electric kitchen, $49 week. MU 2-0528.

MODERN cabin on Eel River, sleeps 8, ideal for outdoor living, redwoods, paradise for children. Weekly, $65. YE 5-4202.

CABIN, Santa Cruz Mountains, near Felton. Sleeps eight. Private lake for swimming. Renting now through summer. $50 weekly. DRake 6-5238.

FOR RENT—Two-room cottage, Fallen Leaf Lake, secluded, near lake. YE 4-2665.

Walt's Cottages

ON SODA BAY, CLEAR LAKE Concrete block housekeeping cottages, completely furnished, situated on the shore of Clear Lake, shaded by large pine and oak trees. Nice green lawn. Private beach and piers, excellent fishing, boating, swimming, water skiing. Natural soda springs. Golf course nearby. Aluminum boats and motors rented. Year round resort. Walter P. Golceff, Prop., Route 1, Box 72 A1, Kelseyville, California. Phone CRestview 9-4370.

24. RESORTS

FOR RENT: By week or month. Summer home, Lake Tahoe. Call AC 8-2489.

AAA TAHOE, new home, beautiful lake view, completely furnished, reference required. MU 2-2280.

Plan your summer vacation at

Squaw Valley Inn

Swimming, ice skating, horseback riding, tennis, hiking, fishing, scenic rides or loaf and enjoy the scenery.
LUXURIOUS ROOMS
FINE FOOD
Capital gains in pleasure at modest investment. Phone GArfield 1-0493 or write direct to **Squaw Valley Inn.**

CABIN in Twain Harte, 3 bedrooms, modern, lake, swimming, $60 week. YE 5-0778.

25. WILL TRADE

LOT in Montclair. Trade $2000 equity on small home or for 2nd trust deed. Mac. 283-6839.

26. USED TRUCKS

FORD, 1947 ¾-ton pickup, 6 cyl. One owner. $200. YE 4-2658, MU 2- 9216.

DODGE, '52, 10-wheel dump. Overhauled. $2250. YE 4-6494 after 5 p.m.

'60 FORD pickup, top shape, $1295 cash. CL 4-4600.

27. Imported & Sport Cars

1957 JAGUAR 3.4 sedan. White finish, black leather and carpets. As new, inside and out. Automatic trans., heater, transistor radio (removable as portable). See this if you want a real luxury compact! Excellent mileage. Very powerful. Call YE 4-0420. Private party.

1956 VOLKSWAGEN convertible, A-1 condition. Best offer. MU 2-3320.

STATION WAGON, 1953 Austin Countryman, roomy but economical, exceptional buy at $300. 283-8013.

'62 VOLKSWAGEN Camper Westphalia, extras. $2375. YE 4-6517.

1957 METROPOLITAN, yellow/white, RH, stick shift, good condition, $450. 935-2318.

MARK VII Jaguar, 4-dr., black beauty, sun top, dual carburetors, electric fuel pump, automatic transmission, $750. 935-0286.

HILLMAN, '60, deluxe sedan, excellent condition, low mileage, heater, seat belt, $1,050. CL 4-3393.

29. USED CARS

CHEVROLET, 1957 4 door hardtop, automatic, power steering, r/h. Butler-Conti, Inc. 284-4491.

CADILLAC, 1955, coupe, yellow, white top, power steering, brakes. Automatic transmission, R/H, w/w, runs perfectly. $875. AT 3-6242, evenings 652-6560.

1956 MERCURY, 6 passenger station wagon, private party, 1 owner, R/H, automatic transmission. $675. 934-5925.

AUTO WRECKING, D & F Auto Salvage, MU 5-7703.

FORD, 1954 Victoria, r/h, leather, Fordomatic, excellent. 283-2458. $395.

FIAT, 1958, model 600, good condition, ideal for commuting. $350. CL 4-0310.

CHEVROLET, 1956, R/H, powerglide, good condition, good tires. Ask for Gary Adams. 284-9905.

RAMBLER American, 1961, station wagon, will trade equity for older car, assume payments. 682-0353.

FORD convertible, 1957, Fairlane 500, immaculate, priced to sell. YE 5-2949.

BUICK, '55, Century, 2-door hardtop, $500 or best offer. YE 5-5943, after 6 p.m.

1960 RAMBLER station wagon, r/h, automatic transmission, excellent condition. $1500 cash. 283-3402.

FORD convertible, 1956, T-Bird engine, stick, good tires, excellent mechanical condition. $600—best offer. 283-2822.

PLYMOUTH, '50, 2-door sedan, needs owner, new engine, $175. 283-2555.

VALIANT, '60, V-200, 4-door, w/w, r&h, stick, $1295. 283-0468.

FAMILY utility car, good old 4-door Cadillac, fine running condition. Only $175. YE 5 0222.

CHEVROLET, 1953 Bel Air hardtop. Standard transmission, powerglide engine. $195. MU 2-0347.

29. USED CARS

OLDSMOBILE, 1955 2-door sedan, r/h, automatic transmission, must sell, best offer. YE 4-8968.

1960 METROPOLITAN, Sharp! 1961 Volkswagen, a gem! 1961 Pontiac Bonneville, factory error, like new. Owner sells out. VE 7-5595.

CHEVROLET, 1951 4-door, powerglide, extra clean, new seat covers and floor mats. $150. YE 5-6213.

1956 FORD convertible, all power. $375. Call 284-7612, 283-8722.

1962 CORVAIR, 700 deluxe, w/w, r/h, 4-speed, Lakewood 4-door station wagon. $100 for equity, payments $67.38 month. 283-6252, ask for Allen.

1956 DODGE, 4 door sedan, automatic, power steering. Clean. Butler-Conti, Inc. 284-4491.

'57 FORD, 4-door wagon, r/h, rebuilt automatic transmission, power steering, excellent condition. Priced low for immediate sale. YE 4-9598.

1955 BUICK Century, new brakes, valves, transmission. Automatic, r/h, must sell. MU 5-9184 evenings.

1957 PLYMOUTH, 2-door, Belvedere, r/h, new paint, tires. Good condition. MU 5-5346.

1956 CHRYSLER New Yorker, Town and Country wagon. Full power. Excellent condition. $900. CL 4-8070. Eves. CL 4-2941.

BUICK Invicta, '61, 4-door hardtop, R/H, power brakes, steering. 18,000 miles. Like new. $2675. YE 5-1381.

BUICK '54 hardtop convertible, R/H, auto transmission, good condition, $300. 284-1689.

FORD, 1956, 2-door hardtop, V8, r-h, automatic transmission, $495 or offer. DR 6-8401.

CADILLAC, convertible, 1949, excellent condition. 283-3928.

1956 BUICK, Special, 2-door, hardtop, good condition. YE 4-6895.

30. BOATS & TRAILERS

14' SKI Boat, 50 hp Johnson, trailer, $600. YE 4-5721.

TWO-WHEEL box trailer, 4x7, $25. YE 4-0698.

HIGGINS foldaway camp trailer with canvas top, good condition, $250/offer. YE 4-0871.

HOUSE trailer, 1958, 15 foot, $700. 2012 Overhill Rd., Concord, after 4:30, all day Sat. and Sun.

12-FOOT fiberglass, 12-hp. motor, Master Craft trailer, $250. 2160 Ahneita Dr., Pleasant Hill. MU 5-5276.

26' OWENS cabin cruiser, fully equipped, immaculate, sleeps four. Will trade for anything of value. 283-6679.

SEA SHELL sailing dinghy, 8 feet long, sails, fully equipped, good condition. $200. YE 4-6110.

15' NYLOX Adventurer, with V50 Johnson, complete with ski equipment and heavy duty trailer. Used about 4 times. Just like new. $1295. YE 4-0555.

SKAGIT, 14 foot ski boat, 35 horsepower electric motor. Lark trailer, good condition. $895. DR 6-4683.

30. BOATS & TRAILERS

BOAT, 14' Glasspar Club Lido, 35 Evinrude electric motor, trailer, ski equipment. $895. 283-2269.

NEED BOATS
Cruisers Inboards
Outboards Ski boats
Many customers waiting
DIAMOND YACHT SALES
MA 5-2582 before 6 p.m.

12' SAIL BOAT, never used. Best offer buys it. MU 5-0223.

15' UTILITY tandem trailer, 15 x 10-ply tires, electric brakes, 6' high. Call: 682-6251, 185 Doris Dr., Pleasant Hill.

31. Musical Instruments

FRENCH provincial Kohler and Campbell piano, 1-year-old. $650. YE 5-6292.

LESTER Betsy Ross spinet, mahogany, excellent condition. Reasonably priced. 283-6472.

RETT WHITE FORD

Is Pleased To Announce That

CHARLEY HANSEN

is now a member of our sales force. Mr. Hansen is eager to help his many friends and business acquaintances with their transportation needs.

WHOLESALE CHEVROLET SALE

1950 IMPALA convertible. Automatic Shift, power steering. Pale blue with matching top. Excellent condition throughout. Only..... $1495

1957 HANDYMAN 4 dr. Station Wagon. 6 cylinder standard shift, Radio and Heater. A real hard one to find at only..... $850

1957 210 2 dr. Six with standard shift. Save on gas and price when you buy this car for only..... $745

Four Corners Auto Sales
2207 CONTRA COSTA HIGHWAY
Pleasant Hill Call MU 5-5885
(Across from Payless)
4 Corners AUTO SALES
(Located at the Four Corners in Concord for 5 Years)
WE CAN GET YOU ANY NEW OR USED CAR.

1958 OLDSMOBILE

88 Super 2 door hardtop, with automatic transmission. Radio and heater, power steering, power brakes, E-Z-EYE, and all the lovely trimmings that makes this one of Oldsmobile's Best and Jazziest ever. This is truly one of the best buys of the year. Stock No. 4214. $1399
P.S. New Hydramatic also.

PARKER-ROBB CHEVROLET YE 4-0105

1957 PLYMOUTH STATION WAGON

Deluxe with V8 engine, automatic transmission. Radio, heater, white walls. A beautiful desert gold and beige, contrasting interior. This is one of those extra nice ones you rarely find. Stock No. 4284. $999

PARKER-ROBB CHEVROLET YE 4-0105

EVERY CAR IS A WINNER!

AT
RETT WHITE

1960 CHEVROLET BISCAYNE
4 door, V8, automatic, power steering, radio, heater. Beautiful dove white. Immaculate grey interior. White side walls. One of our sharpest. $1695

1961 FORD FALCON
Econoline station bus. Corinthian white, heater, standard transmission. Hundreds of dollars below a new one. $1995

1960 CHEVROLET
4 door station wagon. Automatic, radio and heater. Power steering. Luggage rack. A real fine vacation special. $2095

1962 FORD GALAXIE 500
4 door hardtop. Cruisomatic transmission. Power steering, radio, heater, factory executive unit. Loaded with many extras. A real savings at $3095

1960 FORD GALAXIE
2 door, automatic transmisison, radio and heater. Power steering plus air conditioning. Bronze, white. White side walls. $1895

1958 FORD, FAIRLANE 500
4 door hardtop. 3 speed standard transmission, floor shift. V8, power steering, radio and heater. Black with yellow plus black interior. A real bomb—big engine. $995

1958 TRIUMPH STATION WAGON
Red and clean. Must get about 30 miles per gallon. Perfect for batting around town. $395

Oh Yes! BILL HAYNES is still selling new Fords!
AT
RETT WHITE MOTOR SALES
1816 N. Main St., Walnut Creek YE 4-6714

THS WEEK'S SPECIALS

'61 T-BIRD
Hard top, radio, heater, cruisomatic, power steering, brakes and windows. Raven black. Just like new. $3695

'60 VOLVO
2 door sport sedan, radio, heater, 4 speed transmission, vinyl interior, Corinthian white. $1695

LAFAYETTE FORD
OPEN EVENINGS AND SUNDAYS
3483 MT. DIABLO BLVD. LAFAYETTE AT 3-6294

FOREIGN INTRIGUE

1959 KARMAN GHIA

Sport coupe with metallic blue exterior and lovely ivory and grey interior. This little German beauty has all the charm and quality of the "Porsche." 4 speed transmission, transistor radio, heater, white walls, bumper guards and all the "Ginger Bread for the foreign flair. Be an Aristocrat for $1699

PARKER-ROBB CHEVROLET YE 4-0105

1960 VOLKSWAGEN

2 door sedan, deluxe with 4 speed transmission. Radio, heater, white side walls, fancy bumpers, dark blue with matching interior. Very nice with loads of miles to go! Must see. $1399

PARKER-ROBB CHEVROLET YE 4-0105

LOOK AROUND!
THEN COME IN AND TRADE WITH THE LEADER!

FREE . . .
FREE . . .
GATE PASSES TO THE CONCORD SUMMER FESTIVAL
June 1 - 2 - 3

SPECIALS -- this week

1957 FORD Country Sedan, radio, heater, automatic..... $595

1957 CHEVROLET Bel Air 4 dr. Hardtop, radio heater automatic..... $695

1961 BUICK SPECIAL—Automatic transmission, heater, V-8. Car looks like just off showroom floor..... $2195

1957 PLYMOUTH Belvedere radio, heater, automatic..... $395

"If you buy — anywhere else — you'll pay too much"

MONUMENT PLYMOUTH-CHRYSLER CENTER
2346 MONUMENT BLVD. • PLEASANT HILL • MU 5-1323

Wholesaler Prices
to the Public

AS IS—REAL GOOD TRANSMISSION
1953 FORD PANEL
$346.00

1957 STUDEBAKER 2-DOOR
OVERDRIVE — RADIO — HEATER
$399.00

1956 FORD TUDOR
NEEDS TIRES, RADIO, HEATER
$229.00

1954 FORD, REAL CLEAN
STRAIGHT STICK, RADIO, HEATER
$375.00

1954 PLYMOUTH TUDOR
STATION WAGON
$228.00

1956 FORD TUDOR
STRAIGHT STICK, OVERDRIVE
$378.00

1954 MERCURY TUDOR
OVERDRIVE
$499.00

Howard Eddy Motors
2395 WILLOW PASS ROAD CONCORD
Ask for Bill Meenach
MU 5-4451

$ SAVE $

THE GREATEST USED-CAR VALUES IN HISTORY!

★ **1960 Corvair**
4 DOOR SEDAN
Radio, heater..... $1075

★ **1959 Ford V8**
CUSTOM 300 4 DR.
Automatic transmission, heater..... $995

$ SAVE $

★ **1961 Falcon**
2 DOOR SEDAN
Heater..... $1295

★ **1957 Ford**
CUSTOM 300 4 DR.
Automatic transmission, heater..... $395

$ SAVE $

★ **1961 Valiant**
2 DOOR SEDAN
Heater..... $1295

★ **1957 Chevrolet V8**
4 DOOR HARDTOP
Bel Air, automatic transmission, radio, heater..... $895

$ SAVE $

★ **1959 Ford V8 Wagon**
FOUR DOOR
Country Sedan. Automatic transmission, radio, heater $1395

★ **1959 Chevrolet**
4 DOOR SEDAN
Six cylinder, automatic transmission, radio, heater $995

COLUMBUS MOTORS
2103 North Main St., Walnut Creek YE 4-8291
OPEN EVENINGS & SUNDAY
3 DAY FREE EXCHANGE TRIAL ASK ABOUT OUR BILL CONSOLIDATION PLAN

31. Musical Instruments

Used Organ Sale

WURLITZER 2 in 1
New $1125 ..... NOW $ 995
HAMMOND CHORD
New $1025 ..... NOW $ 575
WURLITZER CONSOLE
New $3300 ..... NOW $2695
THOMAS CONSOLE
New $1495 ..... NOW $ 795
WURLITZER SPINET
New $1495 ..... NOW $ 825
WURLITZER 2 in 1
New $1125 ..... NOW $ 650
CONN CONCERT CLASSIC
New $5600 ..... NOW $2695
THOMAS
New $695 ..... NOW $ 375
SILVERTONE CHORD
New $210 ..... NOW $ 149
MASON HAMLIN PUMP
Antique ..... $ 350

FREE DELIVERY
Hendrick Piano Co.
1245 S. Main St., Walnut Creek
YE 4-9304
Open Friday eves. 'til 9 p.m.

ANTIQUE grand piano, flat top, 4 carved legs. Best offer. 1008 Sunnybrook Dr., Lafayette.

31. Musical Instruments

BALDWIN
FISCAL YEAR
END SALE
On All New
PIANOS AND
ORGANS
SUBSTANTIAL DISCOUNTS IN THIS ONCE A YEAR EVENT
ORGANS UP
TO $350 OFF
PIANOS UP TO
20% OFF
GRANDS
25% OFF
LOW COST BUDGET TERMS
1321 North Main St., W.C.
934-3980

31. Musical Instruments

ORGANS

WURLITZER SPINET
Was $1495 Now $675
THOMAS SPINET
Was $1195 Now $675
KIMBALL SPINET
(with Leslie speaker and percussion)
Was $2270 Now $1695

PIANOS

STORY & CLARK CONSOLE
Was $945 Now $525
ACROSONIC SPINET
Was $1085 Now $695

Budget Terms
Free Delivery
BALDWIN PIANO CO.
1321 Main St., W.C. 934-3980
OPEN FRIDAYS TILL 9 P.M.

SAXOPHONE, Alto, new, cost $300, selling $200. Call after 5:30. YE 5-0418.

Before you buy any ORGAN be sure you try a CONN at CITY MUSIC
1365 Main St., W.C.
Open evenings

31. Musical Instruments

USED ORGANS

Conn serenade with large Leslie speaker. Walnut finish. With percussion (5 mos. old) **SAVE $800.**

Gulbransen deluxe spinet with percussion $950

Hammond spinet demonstrator with percussion ..... **SAVE $200**

SHERMAN CLAY
1266 Broadway, W.C.
YE 5-2244

33. BARGAIN COUNTER

SPECIAL, oil hanging lamps for patios, $3.95. Hagen's Antiques, 4401 First St., Benicia.

HIGH CHAIR and car seat, both for $7.50. YE 5-0249.

HOLLYWOOD bed and mattress, good condition, 15. 284-4188.

NORTH-AIRE car cooler, used once, $20. YE 4-2224 mornings.

34. APPLIANCES

***SALE '61 MODELS**
One of a kind only

FRIGIDAIRE, PORTABLE DISHWASHER, model DWSTB. Take it away $120.72

RCA WHIRLPOOL, automatic washer. Pick it up for only $146.93

KITCHEN AID PORTABLE DISHWASHER, all porcelain. Take it with you for only $178.90

Your Frigidaire Dealer since 1948
BRUCE LEE APPLIANCES
OPEN MON. & FRI. EVENINGS
1444 Main St., W.C. YE 4-5600

IRONER, Kenmore, $12.50; freezer, Admiral upright, a beauty, $150; automatic washer, $50. CL 4-5358.

WALK-IN refrigerator-freezer, ¾ h.p. compressor; 27 cu. ft. freezer, minus 10 degrees; 80 cu. ft. refrigerator to 30 degrees, $200. 682-3128

34. APPLIANCES

TV, Hi-Fi, antennas, intercoms, sales and service. Lafayette Electronics, 283-6603.

MOVING, must sell, Minimax 17 cu. ft. upright freezer, excellent condition. $275. 283-2445.

WEDGEWOOD, table-top stove, excellent condition, automatic oven, clock, broiler, grill. Make offer. YE 5-5625.

FREEZER, 4 cu. ft., counter height, good condition, $55. YE 4-8687.

IRONER, Thor gladiron, good condition. $22. VE 7-6833.

WASHER, dryer, ironer. TV. $35 each. $100 takes all. YE 4-3073.

KENMORE dryer, excellent condition, 3 years old, $60. 284-4639.

RANGE, Hotpoint electric, deluxe, 39", excellent condition. $45. 934-7718.

GAS RANGE, O'Keefe & Merritt, 4-burner, excellent condition, $45. 934-4322.

1955 FRIGIDAIRE washer, $15. YE 4-8350.

1959 DELUXE Roper gas range with grill, $100 or best offer. 935-3462.

REFRIGERATOR, 8 cu. ft., good conditon, Norge, $50. MU 2-6468.

21" TV Stereophonic console, AM-FM radio and phono combination. Sacrifice. VE 7-5595.

WEDGEWOOD stove, grill top, automatic oven and burner, good condition, $25. VE 7-5014.

35. HOUSEHOLD GOODS

3-PIECE mahogany bedroom set, draperies, bedspreads, combination bookcase and desk. CL 4-0470.

35. HOUSEHOLD GOODS

MATTRESS, springs, excellent condition; French provincial bookcase headboard, antique white; rose taffeta bedspread; maple record cabinet; maple knick-knack shelf; torchiere lamp. DRake 6-5616 after 6, weekends.

NEW kitchens, remodeling, appliances. Diablo Kitchens. Ray Arquette. YE 5-4262.

LARGE Duncan Phyfe mahogany dining table, mahogany breakfront, excellent condition. 283-0293.

$25 EACH, 1 ceramic base table lamp, 1 teak coffee table, 1 teak table, 1 maple desk, kneehole, 7 drawers, $35. 1 maple end table, $5. CL 4-8407 weekends.

BEAUTIFUL mahogany china or bookcase cabinet suitable modern, traditional decor. $49. Hand finished walnut dining set, $49. Mosaic drum table, $16. Glass window panels; red bedspread, matching drapes. 935-0548.

MODERN diningroom set, table, 6 chairs, buffet, $85. YE 5-5144.

Sofa and sectional sofa, both foam rubber; Barcalounger and 3 other upholstered chairs; combination 21" RCA TV, FM, AM, 3-speed phonograph; RCA 21" TV; 12 cu. ft. 2-door GE refrigerator; patio furniture; rug and pad (15 x 12); ping pong table; poker table and chairs; Serta foam rubber twin beds; desk; headboards; assorted lamps; hand lawn mower; 26" riding mower; vanity and chair; garden equipment; many other articles. 10 Tappan Ct., Orinda. CL 4-8408.

CHESTERFIELD, $15; twin bed, $15; desk, $10; console radio, $10; floor lamp, $1; rug, $2. VA 8-2258.

35. HOUSEHOLD GOODS

3-PIECE curved sectional, rose, $100; upright Amana freezer, 25 cu. ft., $125; small plastic corner sink, new, $15; DR 6-5484.

DRAPES, like new, egg shell, custom made, custom rods. DRake 6-5616 after 6, weekends.

DINETTE round table with extension leaf and 4 matching chairs, blonde top with brass and black metal legs, excellent condition; 1 Queen Ann wing chair; 1 easy chair, all decorator's items. 283-8321.

NEW dressenett, $5; maple chest on chest, $20; Underwood portable typerwriter, $20. 284-4373.

USED love seat, make single bed, $30; 2 walnut finished step tables, $15. 935-0799.

MOVING: Selling beautiful household furnishings. Saturday and Sunday, 10 a.m. to 6 p.m.

DOUBLE bed springs and mattress, $40; coffee table, 78x18, 12" from floor, with two planters, $15. DRake 6-4770.

6-YEAR natural birch Edison crib, gay nursery decal, best quality mattress, like new. $28. 283-6693.

RENTALS
Refrigerators
Ranges, Washers
OPEN MONDAY & FRIDAY EVENINGS
BRUCE LEE APPLIANCES
1444 Main St., Walnut Cr
YE 4-5600

35. HOUSEHOLD GOODS

BUFFET, mahogany, $75. MU 2-5392.

MAPLE drum table, magohany book shelves. Call YE 4-3608.

A SINGLE maple bed, bookcase headboard, box spring, mattress, chest, vanity. YE 4-8472.

MAPLE canopy bed, single, matching dresser; blond 8-piece dining room set; French provincial piano, 1-year-old; chrome dinette set. Moving. YE 5-6292.

38. Miscellaneous For Sale

A Sweet Buy
Horse Manure unlimited
Aged or green (no straw)
Excellent compost material for use on roses, lawns, etc. 6 yards for $24, 3 yards for $15. Delivered.
BOB KEENEY
Buckeye Ranch
283-3846

CANVAS TARPAULINS — New or used—most sizes White canvas 3, 4, 5 or 6 foot widths — by the yard. Army-Navy Surplus Mart, 1333 Main St. YE 4-3414

COMMERCIAL rug cleaning machine for sale. 685-6660.

Kitchen — Bathroom
Remodeling
Floor Covering & Formica
Free Designing
Color Planning & Estimates
KAREFREE
KITCHENS
1435 Duncan, W.C.-YE 4-3227

PUMP SALE!

- Nationally Known BERKELEY PUMPS
- FULLY GUARANTEED • FINEST QUALITY

2 DAYS ONLY

JUNE 2-3 9 a.m. to 5 p.m. Both Days

Save to 20%

ON . . . WELL PUMPS-CANAL PUMPS
POOL PUMPS-PUDDLE PUMPS
All Kinds Of Pumps

Examples--

- ½ hp. VERTICAL JET PUMP Reg. 136.95 SALE $109.50 (tank extra)
- ¾ hp. VERTICAL JET PUMP Reg. 157.55 SALE $129.50 (tank extra)
- 1 hp. VERTICAL JET PUMP Reg. 180.80 SALE $144.50 (tank extra)

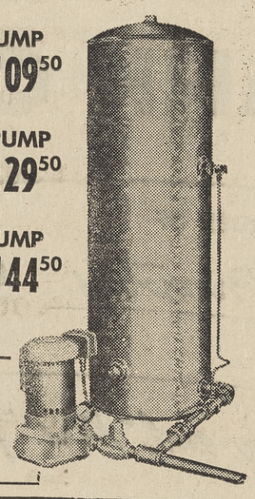

We've Got More, Too ! ! !

EXTRA BONUS
5¢ A POUND
for your old pump on trade-in (up to 200 lbs.) regardless of condition.

Plus Various Used Pumps, Motors, etc. at BARGAIN PRICES.

"WATER FROM SOURCE TO SATISFACTION"

B/D PUMP SERVICES — PUMPS — 2961 N. MAIN WALNUT CREEK (Near Geary Rd.)

EXCAVATING

Free Estimates

- Driveways
- Pools
- Slides
- Patios
- Foundations
- Fill Dirt
- Gravels and Sands
- Garden Rocks

Tony Fagundes
283-2657

SPECIAL SALE

JOHNS MANVILLE
INSULATION
8½¢ sq. ft.

EXAMPLE
1300 SQ. FT. INSTALLED FOR $110.50
No Money Down — Low Monthly Payments
SAVE MONEY NOW ON
YEAR AROUND COMFORT
CALL
Pacific air AIR CONDITIONING
3202 Danville Blvd. Alamo 837-7261

BUSINESS DIRECTORY

AIR CONDITIONING

Pacific air
- Home & Business Cooling
- Insulation
- Authorized Gibson Dealer
- Call for Free Estimates

SPECIALISTS
3202 Danville Blvd.
Alamo 837-7261

ONE INEXPENSIVE AD WILL REA-C-H SO MANY PEOPLE.
Dial The Sun
934-5000
284-4444

AIR CONDITIONING

ROOM UNITS
CENTRAL SYSTEMS
sales—service installations
Walnut Creek Sheet Metal & Furnace Co., Inc.
YE 4-9386
1275 Boulevard Way, W. C.
Serving this area 26 years

AUDITORIUM

Available for Rent
Air-Conditioned
Complete kitchen, stage, seats 200. Ideal for large dinners, dances, bridge parties, etc. Call
Masonic Auditorium
CL 4-5211 or CL 4-5178, Mr. Ham

AUTO. TRANSMISSION

AUTO. TRANSMISSIONS
WHILE YOU WAIT $4.95
Hollidge Hydramatic
1532 Mt. Diablo Blvd.
at Commercial Ln. YE 4-1330
2350 Webster TE 4-4434
660 Van Ness GR 4-2292
270 Santa Clara CY 2-4775
3050 Broadway TE 4-4434

AUTO WRECKING

D & F Auto Salvage
Foreign cars
New and used auto parts
Tires—Engines—Transmissions—Batteries
We specialize in late model cars for wrecking
Junk Cars Bought
BANKAMERICARDS WELCOME
Intersection of Highway 4 & 24
MU 5-7703

ELECTRONICS

TV Hi-Fi Antennas
Inter-Coms
Lafayette Electronics
Television
Sales-Service
283-6603
3620 Mt. Diablo

FLOORS

CONTINENTAL CLEANING COMPANY
offers complete house cleaning and floor waxing
you OWE it to yourself
to enjoy a clean home.
free estimates cheerfully given
YE 4-4219

DIAL FOR A TRIAL

934-5000
284-4444

GARDEN SERVICE

SPECIAL
May Rates
lawn installations, maintenance service, specialty designs, gravel rock, etc. Free estimates, reasonable.
AAA Garden Service
MU 5-1814

HARDWARE

Walnut Creek Hardware
1655 Locust — YE 4-3500
PLENTY OF FREE PARKING
Builders Hardware—complete line • Schlage • Ajax • Weiser • McKinney • Glidden Paints • Knape-Vogt • Hall-Mack • Miller-Falls

HAULING

General Hauling
Trash, Rubbish, Etc.
Tree Cutting
Insured, Free Estimates
YE 5-1991

HOUSE CLEANING

Windows • Kitchens • Baths
Rugs and Upholstery
Cleaned on Location
Floors
Sanded, Cleaned, Waxed
D. M. Hawks Co. 283-8405

INSULATION

Pacific air
- Home & Business Cooling
- Insulation
- Authorized Gibson Dealer
- Call for Free Estimates

3202 Danville Blvd.
Alamo 837-7261

KARTS AND PARTS

NEW AND USED KARTS
Ricks Karting & Mower Service
955 Monument (at 4 Corners)
Concord MU 5-7854

KITCHENS

DIABLO KITCHENS
Thermador Appliances
Plus Coolers
Countertops — Cabinets
Kitchen Remodeling
RAY ARQUETTE, Owner
2770 Camino Diablo
YE 5-4262 (Eves. YE 4-8360)

LAWN CARE

TOP SOIL
SEWAGE SLUDGE
for brown lawns—New lawns
Nothing better, by bag or bulk
Free delivery by truckload
CONTRA COSTA TREATMENT PLANT
MU 2-5761

LAWN & GARDENING

Pruning—Cleanup—Hauling
Lawn care—Excavating
Tree cutting
ROTOVATING
No job too large or too small
You name it—I'll do it
Free Estimates
MU 5-6063

MATTRESS CO.

SPECIAL
Rebuilt innerspring mattress and box springs. Twinn and full size.
PRICED TO SELL
Ideal for children, guest rooms, cabins. Rebuilding - recovering, 6-hr. service.
CONTRA COSTA MATTRESS COMPANY
805 Monument Blvd., Concord
MU 2-2233 YE 5-3808

MIMEOGRAPHING

OFFSET PRINTING
Direct Mail-Advertising
Typing - Programs
THE MAIL BOX
1277 Arroyo Way
934-6221

MUSIC

Musical Instruments
New or Used
We sell or rent
Budget Terms
SHERMAN CLAY
1266 Broadway YE 5-2244

PLUMBING

Cawley Plumbing Co.
Repairs — Remodeling
New Construction
2774 Camino Diablo Blvd., W.C.
Day or Night 935-8360

ROOFING

PADELFORD
ROOFING CO.
Serving Contra Costa County Since 1927
Now is the time to prevent sudden heavy expense to the interior of your home by taking advantage of our
FREE ROOF INSPECTION OFFER
Phone YE 4-4448 eves. MU 5-8120

ROTOTILLING

WEED CUTTING
Lawns Spiked
Renovated — Sprayed
Free Estimates
Satisfaction Guaranteed
R. L. GRAHAM
R. E. PATCHIN
284-4381

SWIMMING

Girls Wanted
TO JOIN THE
SYNCHRONIZED SWIM CLUB
THE AQUADEVILS
for information call
MU 2-3763 MU 2-1842 YE 4-8905

TAILORING

KURT the Tailor
MASTER CRAFTSMAN
QUALITY SERVICE
1513 Cypress
YE 5-7212

TAILOR

Daskalos Brothers
CUSTOM TAILORS
Alterations — Refittings All Kinds
100% guarantee on all our work
1842 Colfax Street
MU 5-4700 Concord

Tree Removal

GENERAL HAULING
TREE REMOVAL
Wood cutting — wood splitting
Climbing — felling
brush & stump hauling
Free estimates
YE 4-8325

TUTORING

PROFESSIONAL TUTORING
English, Arithmetic, Mathematics, Science, Physics.
By a Electronics Research Engineer
Call anytime
MU 2-6541

TV SERVICE

TV, SERVICE
NAVE YE 4-4404
1538 Locust St., W.C.

UPHOLSTERING

HARRIS of Concord
Complete line of quality fabrics.
Samples shown in your home . . .
"Get the Harris Habit"
1398 Galindo MU 5-8012

TEEN-AGER WANT ADS WILL APPEAR EACH WEEK STARTING
June 6th thru August 17, 1962

TEENAGERS WANT AD RULES

1. Family must be a paid subscriber to one of the following: Walnut Creek Sun, Orinda Sun, Lafayette Sun or Pleasant Hill Sun.
2. Must appear in person and write ad.
3. Ads may not be more than 10words.
4. No teenager ads taken over phone.

CLIP THIS BLANK
and Bring It to THE SUN
(Limit: 10 words)
Each ad to run 2 weeks

.....
.....
.....
.....
.....
.....
.....
.....

Location where work is desired.....
.....

Name.....Age.....
Address.....
City.....Phone.....

Teenagers must bring this blank to any Sun office in person and must write your own ad at one of our offices by 5 p.m. Friday for next week's publication.

TEENAGERS GET A SUMMER VACATION JOB WITH YOUR FREE WANT AD IN THE SUN NEWSPAPERS

1320 Locust Street
Walnut Creek
1001 Oak Hill Road
Lafayette

Wonderful things happen when you advertise in the
WALNUT CREEK SUN ORINDA SUN LAFAYETTE SUN PLEASANT HILL SUN
Subscription rates, $3.75 per year mailed $2.00 6 months mailed

38. Miscellaneous For Sale

Close out
Odds and ends
Joist and jamb blocks
Discontinued colors and sizes
PERKINS MASONRY SUPPLY
612 Monument Blvd.
Concord MU 5-5633

BLANKETS will be dry cleaned, fluffed and sanitized at all Payless Cleaners for 78c each.

TOP SOIL—Sewage sludge, for brown lawns, new lawns. Contra Costa Treatment Plant. MU 2-5761.

FENCE MATERIAL SPECIAL
Good Neighbor 4 ft.....54c ft.
Or 5 ft.....62c ft.
Hex Top 6 ft.....69c ft.
Cedar Boards. Redwood 4x4 and 2x4
DIABLO FENCE CO.
3459 Mt. Diablo Blvd. Lafayette
283-3605

THE TENDER TOUCH—Swift's Premium Pro-Ten Beef for freezer owners. Exclusive at Payless Freezer Foods. Blue Chip stamps. No down payment. MU 5-9211.

DO-IT-YOURSELF upholsterers. Large stock of foam rubber and polyfoam—½" to 6" thick. Low prices. Also naugahyde and other leatherette fabrics from 99c a yard.
ARMY-NAVY SURPLUS MART
1333 Main St., W.C. YE 4-3414

KARTS and parts. Ricks Karting & Mower Service. MU 5-7854.

MANURE. We have a type for every garden need. F-L Dairy Goat Farm, 501 Castle Rock Road. YE 5-5341.

REGULATION meat saw, $3.98; Spanish sword, $2.98; gas engine without carb., $4.95; GI shoes, $3.98; bayonets, $1; money belt, 98c; canvas glue, 89c; aircraft warning buzzer, $1.98; aluminum sheets, 25c; plastic sheets, 49c; elastic cord, 8c foot; laundry bags, 69c.
ARMY-NAVY SURPLUS MART
1333 Main St., W.C. YE 4-3414

BAKERY-RESTAURANT equipment, compressors, etc. Shown by apt. only, Mon. through Sat. 284-4972.

REMODELING, 4 standard and 1 louvered door, bathroom and kitchen sinks, windows. 935-4642.

MEN'S clothing, hunting, fishing, dress, shoulders 46, waist 34, shoes 9½B. 283-3685.

MOVED to apartment — Lawnmaster powermower, 4-cycle rotary and grass catcher. Used 6 months. New $129.50, make offer. OL 3-4611.

CHLORINE
POOL CHEMICALS
AND SUPPLIES
PERKINS MASONRY SUPPLY
612 Monument Blvd.
Concord MU 5-5633

PHOTO CENTER
NEW & USED
We Buy or Trade
RENTALS
PHOTO SUPPLIES
1325 Main, W. C.
YE 4-7207 Open Fri. 'til 9

"HAPPY THE CLOWN" conducts your home party. Merry-go-round, magic, prizes, favors.

WEBCOR recorder—plays, records, stereo. 2 external speakers. Asking $325, hardly used. 284-1831 evenings.

40 YARDS of waffle padding, $25; 12 x 12, 100% wool rug with pad, nearly new, $90; 6 x 9 pink cotton rug, $15; 3 x 6 cotton rug, $5. 682-3856.

ONE almost new Winchester, model 12 — 12-gauge shotgun, full choke; one almost new Winchester, model 70—30-06 Springfield rifle. See to appreciate. 50 Layman Court. Phone 925-8018.

REFRIGERATOR, 11 foot; apartment gas stove; Norge washer; 10x12 beige wool rug, excellent condition. Alto saxophone; artist's drawing table; 24 inch bicycle. DR 6-4323.

LIMITED time only. New rifle reloading dies, $5.95. MU 2-7338. $18. MU 6-1383.

CAMERA, Leica M-3, light meter, flash, case, 3 lens, best offer over $400. Vinyl splasher pool 10x2 feet, ridged metal sides, $20. CL 4-0816.

THREE 55-gallon galvanized barrels, with faucets, for gasoline. $12. 284-4588.

BUNK or single bed set; crib, mattress; playpen; Lionel train. Reasonable. YE 4-7157.

CAMPING gear, gas stove, 2 sleeping bags, 2 fabric air mattresses, $20; paddle board-sailboard, $38. Maple crib and baby butler, $20. MU 5-6882.

RESTAURANT equipment, counter, refrigerator, grill, fountain, stainless steel hood, stand and blower. For immediate sale or lease. AC 8-5755 before 6 p.m.

ENCYCLOPEDIA Britannica, 1955, case and atlas, like new, $200. MU 2-1303.

STEEL office desk, with posture chair. Largest size double pedestal, rubber top, gray. Excellent condition. $125. KODAK verifax photo copier, supplies, $100 YE 5-4245.

GOLF CLUBS, men's, 8 irons, 4 woods, registered. MacGregor, pro models. Excellent condition. Call after 6, YE 5-5691.

MODERN walnut chest, $35; large enclosed pine hutch, $150; Lionel train, $60. 283-3865.

4-DRAWER file cabinet, $40; large storage cabinet, $40. Good condition. YE 4-8088.

STEREO-HI FI record player, with sapphire needle. Just assume 8 payments of $5.52. Two separate speakers. Plays all 4 speed records. Call MU 5-3131.

1962 MODEL White zig-zag sewing machine. Makes buttonholes, sews on buttons, darns and fancy stitches with flip of lever. Assume 7 payments of $5.72. Call MU 5-3131.

MOTOR SCOOTER, Lambretta, model D, excellent condition. 934-0750.

LOOK! 2 rooms, hall carpet, professionally power cleaned, $19.85; divan set. W. H. Billingsley, 685-5931.

POWER pole, for new construction, 6"x6"x20 foot redwood. Wired for 110 or 220 volts. $30. YE 5-4473.

38. Miscellaneous For Sale

PICTURE fuzzy? Get a booster and/or a new antenna from us. Compare our prices. Complete line hi-fi kits. Up to 50% off on tubes and parts. Use your Bankamericard.
VALCO ELECTRONICS SUPPLY CO.
1492 Contra Costa Highway
Pleasant Hill 686-1535

HAGEN'S ANTIQUE CORNER
440 - 1st St. Benicia
SUMMER SALES
Wicker patio furniture; ice cream table and chairs. We specialize in
ANTIQUE CLOCKS
of all kinds. One-year guarantee. Some **GRANDFATHER** and **GRANDMOTHER** clocks. Antique telephones, $15 and up.

MOTOROLA Stereo Hi-Fi, portable record player and records. $100. 110 Collins Drive, Pleasant Hill.

24" CAPEHART TV, fruitwood finish mahogany cabinet custom built with space for phonograph or storage. YE 5-5944.

AIR-CONDITIONER, ½-ton refrgerated unit — International Harvester. Perfect condition, $90. MU 2 5584.

DINETTE set, 4 chairs, blond, $20; 2 night stands $10; doily stretcher, $3. 686-1572.

POWER tools (table saw, jointer, shaper), sell or trade for Builder's Transit. YE 4-1637.

REMINGTON electric adding machine; 5-drawer legal size filing cabinet; Roll-a-way bed; Like-new. 283-0635. 985 Paulson Rd., Laf.

FOUR used lawnmowers, just sharpened, $5 to $8. MU 5-4577.

CASH IMMEDIATELY
For good used baby furniture, chests, etc. Call HI 4-5225.

PRE-AUCTION SALE
Big reduction on machinery and equipment. Nails $10 per hundred. Bolts, nuts, washers, 15c per pound. Pumps, fans, pipe fittings; welding equipment reduced. Dodge '48, 1-ton truck, dual wheels, $400. 20x150 quonset hut, all steel, $200.
You name it—I've got it.
C. Harris, San Ramon, VE 7-2556

FEDDERS Minute - Mount air-conditioner, like new, $125; small chrome dinette table, 2 chairs, perfect condition, $25. 532-6039.

MOVING to furnished apartment. GE, 13 cu. ft., 2-door bottom freezer, $185; 2-oven Hotpoint electric stove, all automatic, $85; new twin Frigidaire washer and dryer, both, $235; Norge 10 ft. refrigerator, $35; power mower, make offer. CL 4-0829 after 6 p.m.

CEMENT mixer, electric, 1½ cu. ft. capacity. Used only 8 hours, $60. 254-0419.

PICK your own Bing cherries, 15c per pound, bring containers, no children. Moffatt Ranch, Walnut Blvd., near Marsh Creek Road, Brentwood.

KNIT SUIT, size 20½, $15; dresses, $3.50 to $7.50; tweed coat, $7.50. 935-5208.

150-GALLON propane tank with all controls, $50. CL 4-5590.

39. Miscellaneous Wanted

WANTED—Camping equipment in good condition. Tent, stove, lantern, etc. 283-2907.

WANTED — Used swivel office chair, with deep cushion and arm rest. 934-6221.

Used Furniture Wanted
Highest cash prices paid for used furniture and appliances.
Monument Furniture Co.
Contra Costa Hwy. and Trelaney
Just North of Monument
MU 2-2021

HAULING, scrap metal, used pipe and tools bought. OL 2-5440.

GUNS—All kinds, modern or antique. Top cash prices paid. Burt's, 1833 San Pablo. GL 2-0885.

43. WORK WANTED

WELDING, clothes line poles, pipe columns, wood, iron. 934-4354 after 6.

IRONING — good work. Shirts and flatwear 10c with regular ironing. All other articles 15c. 1-day service. YE 5-4628.

DRESSMAKING, remodeling and alterations, by Kim. Reasonable. 167 Vivian Dr. MU 5-3683.

EXPERT clothing alterations, work guaranteed, fittings in your home or mine. YE 4-7253.

ALTERATIONS, dressmaking, remodeling. Expert and guaranteed work. CL 4-2291.

DO YOU want your home or yard cleaned? Call after 6 p.m., YE 4-7223.

EXPERIENCED gardener wants work by week or month. $2.50 hour. OLympic 8-4048.

WANTED painting, interior and exterior. Free estimates. 228-3276.

DRESSMAKING - tailoring - alterations. Period costumes. Reasonable, experienced. Work guaranteed. YE 5-0933. 9 to 12 noon.

GARDENING maintenance. Call after 6 p.m. ACademy 8-3232.

WEED cutting, gardening, clean up, light hauling, window cleaning. OL 5-6249.

ALTERATIONS done in my home. Experienced. Reasonable. 2748 West Gate Ave., Concord. MU 5-5076.

BABYSITTING, own transportation, Friday, Saturday. Nites only. Call Suzanne at YE 4-9188.

GENERAL HAULING, tree cutting. YE 5-1991.

STENOGRAPHIC, general office work desired, Lafayette area. Full or part time. 283-3056.

SUMMER work needed, babysitting, housework, ironing. Experienced. YE 4-3712.

DENTAL assistant, receptionist, experienced. 283-0827.

39. Miscellaneous Wanted

IRONING done in my home, $1 per hour. YE 4-8123.

STUDENT, 26 years old, wants weekend work. Painting experience. $1.50 hour. TH 1-2271.

CAPABLE, responsible young man, experienced painter, reasonable rates. YE 4-6517.

ALTERATIONS. Specializing new skirts, maternity clothes and children's clothes. 283-6058.

IRONING, $1.50 per dozen. Experienced. Beautiful work, 1-day service. 686-0489.

EXPERT typing at home. 935-5585.

ANY type carpenter work, free estimates, light plumbing. YE 5-0413.

EXPERIENCED dental assistant, full time, including Saturdays. DR 6-4233.

DESIRE baby sitting on weekends. Experienced. HIgate 4-2807, Friday after 8:30 p.m.

DAY worker desires work. Experienced. References. OLympic 2-4916.

MOTHER'S helper, Miramonte student, capable, children, ironing, everyday chores. CL 4-4788 after 5.

HANDYMEN desire work. $1.50 hr. OLympic 4-4752.

WORN floors like new, new floors, waxing, sanding, refinishing, bleaching, stain removing. Free estimates. AC 8-5243.

CAPABLE boy, 16, wants work after school and Saturdays. Call John, YE 4-9188.

ARMSTRONG, Richard W., Lafayette — Two passes to Park Theatre.

44. HELP WANTED

LOOKING FOR EXTRA VACATION MONEY?
Part or full time work?
YE 5-8166 TODAY
Pleasant surroundings in air-conditioned office. No previous training necessary. Chance for rapid advancement.
CALL FOR APPOINTMENT

NEED extra cash? Sell those unused items with a Sun want ad. Dial YE 4-5000.

44A. MEN WANTED

OPENING in Concord real estate office for 2 reliable, honest men and a sales manager or trainee for sales manager. Excellent location, 6 years in Concord. Bonus plan, floor time. Will train. I want full time men only. If you need $1,000 per month or more, apply in person to Bob Tyler at 1643 East St., Concord.

AUTO MECHANIC OPPORTUNITY!
Own setup in large expanding station. Age 30 minimum. Tune-up, brakes, electrical. Must appreciate book data and work in tidy manner. Location—Walnut Creek. Send outline to Box M.B., 1320 Locust St., Walnut Creek.

BUS OPERATORS
Applications now being accepted for bus drivers. Age 25 to 35, high school graduate.
CONTINENTAL TRAILWAYS BUS SYSTEMS
821 Market St. San Francisco
Room 929, Mr. C. J. Kearney

BARNES, Alfred B., Pleasant Hill—Two passes to El Rey Theatre.

CONSTRUCTION FOREMAN OR SUPERINTENDENT
Younger, experienced in homes and apartments. Fine, permanent opportunity and future for right man. Local work. Write full details, giving age, experience and salary expected. Replies held strictly confidential. Box WT, 1320 Locust St., Walnut Creek.

REAL ESTATE SALESMEN
TOP OFFICE
EARNINGS
ADVERTISING
ESCROW SERVICE
ASSISTANCE
SELL WITH THE LEADERS
E. J. CAREY & CO.
Call Mr. Binker, AT 4-4463
3425 Mt. Diablo Blvd., Lafayette

44B. WOMEN WANTED

EXPERIENCED woman for ironing in my home. DR 6-5484.

BEAUTY OPERATOR—Stylist, with following, salary and up to 60% commission. Goldman's Beauty Salon, Broadway Center, YE 5-3470.

HOUSEWIVES
Earn money easily
$3 an hour
3 hours a day
3 days a week
Call now
YE 5-1493

HOUSEKEEPER, no child care, beautiful new home, 5-day week, salary open. 283-2940 after 5 p.m.

EXPERIENCED cook, ambulatory rest home, live in, good health, habits, no encumbrances. 284-4208.

HIGH SCHOOL girl, mother's helper. Must swim, have driver's license. Live in during summer. 283-3149.

COMPANION needed for convalescing grandmother, living with daughter. Quiet and patient bed care needed. 254-0499.

WOMAN to care for 2 children in my home for summer. DR 6-4123, after 4 p.m.

SALES management opportunities with Beauty Counselors for sincere and ambitious women over 25. For appointment call MU 5-5750.

DOMESTIC help, experienced with children. Two half-days per week. 254-2805.

46. LOST AND FOUND

LOST, on upper Las Trampas or Reliez Station, diamond ring with 1 large and 6 small stones in platinum setting. Reward. 283-6091.

NEED EXTRA CASH? Sell those unused items with a Sun want ad. Dial 934-5000.

47. PETS AND SUPPLIES

FREE KITTENS, nice fur. MU 5-7594.

FREE part Persian kittens to good home. Call YE 4-6842 after 10 a.m.

CHIHUAHUA puppies, AKC, male, female, 2 months old. AC 8-3805.

AUSTRALIAN Shepherd puppies for sale. Call after 6 p.m., YE 4-7223.

KITTENS—Free. YE 4-2207.

FREE: Puppies to good home. Call 1736 Geary Road, W.C.

POODLES, brown miniature, 6 weeks old, $75. MU 5-8375.

FOX terrier puppies, $25 and $30. 283-2082, 283-3870.

NEW HAY for sale, $25 ton. Horse pasture. Close in. $20 month. VE 7-2483.

SPRINGER spaniel dogs, 8 weeks or one year. YE 4-9035.

BOXER, 2 years old, male, $25. 376-5635.

GOOD oats pasture for horses, near Diablo road, Danville, $12 month. VE 7-6305.

FRENCH poodles, brown, 6 weeks old. 935-1820.

COCKERS — Champion bloodlines, registered, all ages, prices. 550 E. Hookston Rd., Pleasant Hill.

AMERICAN saddle bred Chestnut Gelding, 17 hands, 13 years. English or Western, $275 plus saddle and bridle. YE 5-2931.

KEESHONDEN puppies, AKC registered. Julie Dayringer, San Ramon. VE 7-6786.

ST. FRANCIS Pet Motel, under new management. "Let people who care, board your pet." Julie and Walt Dayringer. VE 7-6786.

COCKERS, AKC, quality puppies, reasonable. 1472 Contra Costa Hiway. MU 5-4551.

FEMALE Weimaraner, 2 months, AKC, $65. YE 5-4576.

GORDON setter pups, AKC regstered, champion blood line. Excellent hunters, beautiful pets. CL 4-3977.

GREAT Dane, 10 months, black female, with papers. Good with children. $150. MU 2-6218.

POODLES, AKC, toys, miniatures, $75 up. Terms. Breeder's terms. Stud service. Martinez. AC 8-5243.

7 OAKS Stables Riding School, English equitation, etc. Stables, YE 5-9856; home, YE 5-1076.

BLACK saddle, silver studs, single rig, good condition for beginner. $50. AT 4-7551.

PEKINGESE PUPS—Cute as a bug's ear — pedigreed. Ready now or two weeks. CL 4-0523.

QUARTER horse, mare, 15 years old, gentle. $200. YE 5-8990 and 283-2760.

BUCKSKIN Gelding, 8 years old, gentle but spirited. Evenings and week ends. 934-8230.

PASTURE for horses, $10 per month each. Call after 5, YE 5-6514.

49. EQUIPMENT RENTALS

RENTALS
Washers - Refrigerators - Ranges
WAGNER'S APPLIANCES
1710 Main St., W.C. YE 4-2426

50. NURSERY SCHOOLS

PIED PIPER PLAY CENTER Cooperative nursery school. Enroll now. Summer sessions, fall sessions. Mornings—afternoons. For information call June Oddone, YE 5-2420.

REGISTERING now for summer and fall sessions. Lafayette Co-op Nursery School. Mrs. Chase, 283-8162.

60. INSTRUCTION

TUTORING in reading, language, mathematics, concepts and skills. Successful classroom teaching and remedial tutoring experience. Will be established in Concord by June 10. Write Doris Gray, Midland School, Los Olivos, Calif.

PROFESSIONAL tutoring—call anytime. MU 2-6541.

PRIVATE swimming lessons by experienced teacher. Call 284-1193 evenings or weekends.

PIANO lessons—enroll for summer now, your home, studio, classical, popular, children, adults. European training. Mr. Balke. YE 5-4728.

SYNCHRONIZED swim club. MU 2-3763, YE 4-8905.

TUTORING — All elementary subjects. Specialize in reading problems. Experienced teacher. CL 4-4548.

SWIMMING lessons, experienced, qualified instructor, own pool, Orinda area, call evenings. CL 4-8263.

Better Jobs
More Pay
Men-Woman Needed
Qualify 3 to 6 Weeks
$425 to $650 Mo.
Checker-Cashier
Train New—Budget Terms
DAY AND EVENING CLASSES
MARKET TRAINING SCHOOLS
3808 East 14th Street KE 6-2319
Concord MU 5-2712

SOLTAU SWIM SCHOOL
11th year in Walnut Creek.
Learn to swim—age 2 to 70.
Arrange appointments now.
YE 5-2332

PIANO lessons, given, your home, $3 per lesson. Lynn Janssen. YE 5-5093, YE 5-3599.

tiny tots — sub teens — adults. "fee and freely" studio of dance. 935-1475.

PIANO LESSONS by qualified teacher. 935-3462.

7 OAKS STABLES RIDING SCHOOL
ENGLISH EQUITATION
Show preparation — boarding — training — hauling
Doug and Donna Woods
1907 Miranda Ave., Alamo
Stables, YE 5-9856
Home, YE 5-1076

60. INSTRUCTION

INDIVIDUAL summer tutoring for elementary school children with remedial reading and math problems. Instructor with 10 years experience in remedial field. HEmpstead 9-9411, write 1320 Locust St., W.C. Box BK.

Pinel
pinel
SUMMER SESSION LIBERAL ARTS
5 weeks of liberal arts education for the elementary grades. Limited to 40 students.
- Creative writing
- Photography
- Art
- Spanish
- Archery
- Golf
- Music
- Individual reading
- Math

DIAGNOSTIC TESTING AVAILABLE
3 EXTENDED FIELD TRIPS
Some space still available for fall classes
Brochure: **PINEL**, Box 1098
Walnut Creek
HE 9-9411 or HE 2-6063

BEA LARSEN REAL ESTATE SCHOOL
Salesmen, Renewals and Brokers, 1822 Mt. Diablo Blvd., Walnut Creek — and 12414 San Pablo Ave., Richmond. For information phone 235-0845.

65. RIDES

RIDERS, Walnut Creek, Lafayette to High and East 14th St., 8 a.m. to 5 p.m. YE 5-6387, ANdover 1-5557.

DON'T store those no longer needed items in the attic—sell them with an ad in the Sun. Dial YE 4-5000.

TO AND FROM San Francisco or Greyhound bus, Orinda Crossroads. Live vicinity or Glorietta and Moraga Way. Work hours, 8-4:30. 254-4149.

66. PERSONALS

I WILL NOT be responsible for any debts contracted by Phyllis M. Thurston on or after this date, May 9, 1962. Signed. Frank Thurston.

SUMMER CAMP
Camp Beaverbrook. Boys, girls 8 thru 14. Fun of farm, forest, mountain, stream. Cobb Mt., Lake County. 3 sessions. Bob and Marian Brown, 34 Ivy Drive, Orinda. DR 6-5081.

AS OF MAY 1st, I will no longer be responsible for any debts incurred by Lafayette Auto and Truck Repair, 3344 Mt. Diablo Blvd., Lafayette, California. Signed Gus Silva, 5/1/62.

67. PERSONAL SERVICES

DRESSMAKING, alterations. Tall figures a specialty. YE 5-6506.

MEMORIALS for those who care. MU 5-8656.

BETTER dresses, coats, suits. Alterations accepted. Wardrobe consultation. YE 5-7187.

SPRAYING
GOPHERS TERMITES
HOUSE PESTS
Concord, Lafayette,
Walnut Creek
PHONE FREE
Enterprise 1-2151
658-5600
AILING HOUSE PEST SERVICE

FOR information about Alcoholics Anonymous write P. O. Box 1065, Walnut Creek, or phone TWinoaks 3-4300.

DRESSMAKING, alterations. Knits altered, expert deluxe finish on all garments. Gregory Gardens. MU 2-1344.

ACCOUNTING-income tax service. YE 5-1583.

YOUR DREAM TRIP
Join The Sun Jubilee Holiday to Europe. 28 wonderful days for only $1095. Jet flights, sightseeing, most meals included. For information, call 284-4444.

68. Services Home, Garden

HANDYMAN
Fencing, patios, retaining walls
Walks, landscaping, pruning
CL 4-3117

FENCING — patios — retaining walls. B. Schlegel. YE 5-6269 or YE 5-0755.

ROTOTILLING and plowing, also lawns put in, by the hour or job. References, experienced, reasonable. YE 4-7705.

EXPERIENCED Japanese gardener desires maintenance work. By month. 934-7817.

ALL HOUSECLEANING—D. M. Hawks Co. 283-8405.

HANDYMAN—Rototilling, all around experience. Own transportation, equipment. Repairs, garden equipment. DRake 6-5062.

Cecil's Rotovating
Rototilling and Grading
Ford Tractor with Scraper
Cecil Tamplen YE 4-8248

PERSONALIZED REMODELING
Kitchens - Bathrooms
THE ENTIRE HOME
Eves. 7-9 p.m. 283-2401

UPHOLSTERING, Harris of Concord. MU 5-8012.

POSTHOLE DIGGING
D. M. JUDD
Phone YEllowstone 4-3283

LIGHT moving, hauling and rototilling. B. Schlegel. YE 5-6269 or YE 5-0755.

EXPERIENCED Japanese landscape gardener wishes job on monthly basis. Call after 5, MU 2-5439.

HOME CONSTRUCTION ALTERATION—REMODELING
Theron J. Beougher
Licensed Contractor
Free estimates . . . Financing
934-1909 anytime or after 6 p.m.

PAINTING. Clean, fast, licensed, insured. Quality materials and application guaranteed. Written bid. Philip Ross, days, YE 5-7047; (YE 4-0603 early a.m. or late p.m.).

GARDEN maintenance and cleanup. Call after 5 p.m. MU 5-9459.

68. Services Home, Garden

Custom Construction Company
2076 Mt. Diablo Blvd.
Walnut Creek
YE 4-9318
No Job Too Big Or Too Small

LOOK! 2 rooms, hall carpet, professionally power cleaned, $19.85, divan set. W. H. Billingsley, 685-5931.

PLUMBING, repairs, remodeling. Cawley Plumbing Co., 935-8360.

CLEANING, HAULING, basements, gardening, odd jobs. KEllog 6-6156 after 6 p.m.

GARDENING and monthly maintenance. Pruning. Cleanup. BEacon 2-6987.

ROTOTILLING
Most front yards, approx. $10.
Also lawns put in.
YE 5-2460

TRENCHING for water, gas lines, sprinkling systems, underground cables, drain tile, etc. New lawns. Louis Cleaver, OLympic 3-1067.

REMOVAL OF TRASH AND RUBBISH
Our specialty. Free estimates. Above service to our customers only.
Lafayette Garbage Disposal Service
283-2989 283-3778

WEED CUTTING, Nick Granados, 283-2300.

GARDEN service, installations, service, etc. MU 5-1814.

POSTHOLE DIGGING
Weekend work by appointment
A. N. HOOD YE 4-0259

68. Services Home, Garden

REMODEL WITH CONFIDENCE
Family room
Bedroom and bath
New kitchen or bathroom
New FHA insured long-term home improvement loans now available.
Call for information
MARK II, INC.
4390 Clayton Rd.
Concord, Calif. MU 6-2943

CLEAN UP and hauling. Call after 5:00 weekdays, anytime Saturday. OLympic 8-1249.

Lawn Spiking
RENOVATING, FERTILIZING
(Lawns swept clean)
B. "Andy" Anderson 284-7596

HAULING
Light Moving
Reasonable Rates
254-2976

ROTOTILLING. Free estimates. 283-3780.

ROTOTILLING by John McGhee. No charge for estimates. MU 5-1634.

WHY MOVE? Add a room. Licensed, insured general contractor. Lens Cogdell. CL 4-0590.

GENERAL hauling, YE 4-8952.

Japanese Landscape Gardener EXPERT—monthly maintenance and landscaping. **REASONABLE**
OL 5-9937 AFTER 6 P.M.

ROBERT Stevens Landscaping and Trucking and Rototilling. Top soil, sandy loam, fertilizer, gravel. MU 2-3673.

TRI CITY WINDOW CLEANING
Insured
Complete House Cleaning
OL 5-2943

68. Services Home, Garden

WEEDS
ABATEMENT
DISCING
YE 5-0690 Dale McMurren

ROTOTILLING for fire and weed control. Bulldozing and slide clearance. 283-6373, 283-6360.

69. SERVICES

CEMENT & MASONRY
Patios — Driveways
CEMENT REPAIR
20 YRS. EXP. YE 5-6848

PADELFORD Roofing, this area since 1927. YE 4-4448.

ROTOTILLING—R. L. Graham, R. E. Patchin. 284-4381.

TREE removal—hauling. YE 4-8325.

STEER MANURE—PULVERIZED
$6 per yard for 3 or more yards delivered. Call Keith Duarte, YE 4-5586.

70. Too Late to Classify

BEAUTYREST box springs and mattress, excellent condition, $65 for set. 934-4122.

BING CHERRIES, Bailey Stand. Alhambra Valley.

DESTINATION MASSACHUSETTS. Want rider share expenses, driving. Leaving June 13th, references exchanged. 935-1490.

FOR SALE, 1954 Ford V8, Crestline, r/h, electric windows, good tires, clean car, runs good. 685-6660.

DON'T WRITE A BLANK CHECK

PAY TO THE ORDER OF
Housing Promoters $_____
_____ DOLLARS
Mr. and Mrs. Taxpayer

TO HOUSING PROMOTERS!

VOTE NO ON NO. 4

THE BAD APPLE IN THE BOND BARREL!

CALIFORNIANS AGAINST PROPOSITION NO. 4
71 Ellis Street • San Francisco 2
T. S. PETERSEN • LLOYD GRAYBIEL • Co-Chairmen